Where Have All the Pupils Gone? To Upper Grades, One by One

(Editorial on Page 18.)

"Where Have All the Flowers Gone?" is a song on war and peace issues popularized by such groups as the Kingston Trio.

"Where have all the children gone?" is the question being asked by Granite City school administrators, who are attempting to find ways of matching school facilities with changing student age patterns.

The subject is to be reviewed further during a meeting of the board of education at 7:30 tonight.

Time was when Granite City school district enrollment was climbing between 300 and 600 each year. This trend continued until the late 1960s; for example, the 14,283 tally in September 1967 had risen to 14,713 by the fall of 1968.

But a year later, September 1969, brought an increase of only 144, to 14,857. And the current year of 1970-71 started with 14,855 students, or two less than a year ago.

Although a leveling off in enrollment might seem to present no problem in allocating school facilities, there has been a significant shift within the grand total of the pupil population.

Kindergarten-through - eighth grade enrollment is declining. It totaled 10,314 youngsters in 1967; 10,498 in 1968; 10,430 in 1969; and 10,324 this year. Special education pupils have numbered 114, 128, 134 and then 166 during the same four years.

Arthur Menendez, principal of Mitchell Grade School and chairman of a redistricting committee of the school district staff, has reviewed the trend in a verbal report to school board members.

"As you know, in 1968, we were experiencing an average growth of about 350 pupils per year," the committee has explained.

"We projected—based on past history, recent studies by the Southwestern Illinois Metropolitan Area Planning Commission, and indicators from local sources — that we would continue this type of growth.

"At the time we proposed the latest construction bond issue, we anticipated an elementary school on the Schaefer tract (Old Alton Road in the Norwood area), a junior high-elementary school on the Wein tract (near Maryville and Nameoki Roads) and the conversion of Coolidge junior High to high school usage, housing the ninth through twelfth grades on the one Granite City High School campus."

School administrators see a variety of causes for the new situation of reduced grade school needs and intensified space requirements at the secondary education level.

Factors are believed to include the less-than-booming status of some industries and businesses, a lack of new home starts, the current economic recession and increased use of birth control methods.

The impact has not been noticeable in the upper grades because large primary and intermediate classes are gradually working their way upward in the school system.

Ninth-through-twelfth grades enrollment has advanced during the 1967-68 through 1970-71 years from 3,855 to 4,087 to 4,293 and now 4,365.

Overall Granite City enrollment stood at 14,601 on March 1. The present estimate of June 1971 graduates is 728.

With the kindergarten class next fall likely to duplicate the figure of 1,079 boys and girls of last fall, the projected September 1971 enrollment is 14,952.

The bulk of the expected increase is at the high school, where the tenth-through - twelfth grades cards count indicates a possible total of 3,400 to 3,440. How to handle these students remains to be decided.

A breakdown by classes of the September 1970 enrollment tally of 14,855 follows

Kindergarten, 1,079; first grade, 1,186; second, 1,211; third, 1,134; fourth, 1,200; fifth, 1,090; sixth, 1,143; seventh, 1,128; eighth, 1,153; ninth, 1,508; tenth, 955; eleventh, 1,154; twelfth, 748; and special education, 166.

WEATHER OUTLOOK
Mild today, with high 70 to 75. Possibility of scattered showers. Low tonight in the low 50s. High Tuesday about 70. Continued mild Wednesday.

Granite City Press-Record

15¢

DEVOTED EXCLUSIVELY TO GRANITE CITY — MADISON — VENICE — PONTOON BEACH — MITCHELL
TWICE-A-WEEK — MONDAY AND THURSDAY

Vol. 68 No. 33 108 GRANITE CITY, ILLINOIS, MONDAY, APRIL 26, 1971 TWO SECTIONS—28 PAGES FIFTEEN CENTS PER COPY

Clerk Post to Mrs. Bledsoe; Vote Challenge

KATHLEEN BLEDSOE
New Village Clerk

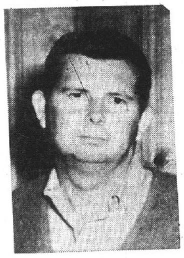

CARL HACKNEY
Declared Ineligible

Carl E. Hackney, 33-year-old steel plant employe who was declared elected as village clerk of Pontoon Beach, has been disqualified because of a one - year residency require- which he failed to meet and will not be seated in office, it was learned by the Press-Record today.

Instead, the village board, in a special meeting Wednesday night, plans to seat Mrs. Kathleen Bledsoe, 3834 John Glenn Drive, who ran against Hackney as a write-in candidate for clerk in the municipal election April 20.

The development brought announcement today from Chester E. Dean, an unsuccessful candidate for village board president in the same election, that he and two candidates for trusteeships on the village board, will contest the election of other candidates of the Civic Action Party headed by Thomas Staifcoff. Staicoff has been village board president for the past eight years.

Dean said a contest of the election of Staicoff as board president, and Dr. Dean Rochester, Loren Madison and John Cole as trustees in the April 20 election, will be based on allegations of irregularities in the Pontoon Bach balloting.

Annexation Incomplete

Foremost among these, he said, will be evidence that many persons balloted illegally from areas that have been annexed during the past three years by a vote of the village board, but which have not been finalized for annexation by the filing of the proper documents with the county clerk and the recorder of deeds at Edwardsville.

Hackney, who ran on the Civic Action Party ticket, polled 294 votes in the April 20 balloting, to 213 votes cast for Mrs. Bledsoe as a write-in candidate.

Mrs. Bledsoe ran with Dean, and with Raymond Gaudette and Floyd D. Moss, candidates for trustees. Only Dean's name was on the ballot, the other three making their bids as write-in candidates.

Dean said the fact that Hackney has been disqualified means that Staicoff and his

(continued on page 22 col. 7)

3 DAYS WITHOUT A QUAD-CITY TRAFFIC FATALITY

..BIRTHS..

Births recorded at St. Elizabeth Hospital:

GIRLS

Mr. and Mrs. Ernest Nolen, Godfrey, Ill., April 22, Gena Renee, seven pounds, 13 ounces.

Mr. and Mrs. John Fuhrman, 1848 Bremen Ave., April 22, Kristina Kaye, eight pounds, seven ounces.

Mr. and Mrs. Martin Evans, Glen Carbon, April 23, Josephine Jean, five pounds, 11 ounces.

Mr. and Mrs. Guy Miller, 805 Lee Ave., Madison, April 25, Elaina Corlene, seven pounds.

BOYS

Mr. and Mrs. Norman Parrill, 1701 Bremen Ave., seven pounds, 15 ounces.

Mr. and Mrs. Raymond Galas, 2035 Park Ave., April 22, Raymond Paul, Jr., seven pounds, six ounces.

Mr. and Mrs. Harold Tanksley, 2917 Edwardsville Road, April 22, Steven Eugene, 10 pounds, 14 ounces.

Mr. and Mrs. Phillip Parsaghian, Belleville, April 22, Jeffrey Scott, six pounds, 10 ounces.

Mr. and Mrs. David Bruehrer, 5200 Nameoki Road, April 23, David Gene Jr., seven pounds, six ounces.

Mr. and Mrs. William Burgess Jr., 2836 Ralph St., April 25, Michael Rance, six pounds, two ounces.

Mr. and Mrs. Johnnie Gardner, 221 Terry St., Madison, April 25, Johnnie Brad Jr., seven pounds, 11 ounces.

Steel Co. Air Hearings Will Begin Tues.

Public hearings opening at 10 a.m. tomorrow at the Alton City Hall on alleged clean air rule violations by Granite City Steel Co. may last as long as three weeks, Herbert Caplan, an assistant state attorney general, said Saturday.

Caplan, the prosecutor, speculated that the firm will use technical experts to say that feasible air pollution control methods have not yet been invented and that technological breakthroughs are imminent.

He charged careless operation of present pollution devices at the local plant, alleging that it is in violation of air quality rules about half the time.

Noting National Steel-GC Steel merger plans, Caplan said National Steel subsidiary has successfully used air-tight charging and dischraging systems to reduce fumes from coke ovens.

Samuel T. Lawton Jr. of the

(continued on page 22 col. 6)

Foreign Intrigue? No, But Tri-City Regional Port District Rapidly Taking on an International Flavor

By GARY SCHNEIDER
Press-Record Staff Writer

The Quad-Cities played host Friday to a group of industrialists from Jajan and a diplomat from Belgium, all here to study the operation of the Tri-City Regional Port District.

Eight officials and representatives of Japanese glass, detergent and chemical companies were here as part of a two-week visit to portions of the U.S., called the Soda Ash Mission.

Their task is to study the American handling of natural mined soda ash, an essential ingredient of glass, detergent and other products.

At present, the Japanese manufacture soda ash for use in their products and are considering the possibility of importing the natural material from this country or other countries where soda ash is available. The Tri-City Port handles 150,000 tons of soda ash annually.

The local port hosted the visit of Bent E. Silfverberg, manager of Europen operatoins for the Department of Business and Economic Development of

(Continued on page 3, col. 6)

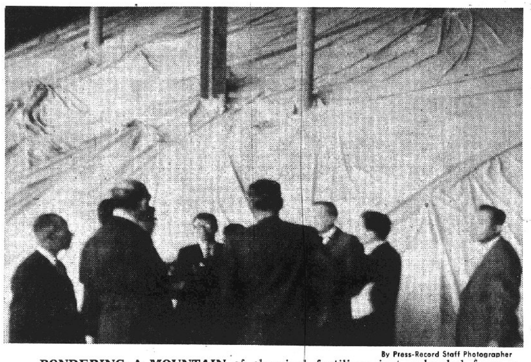

By Press-Record Staff Photographer

PONDERING A MOUNTAIN of chemical fertilizer just unloaded from a barge at the Tri-City Regional Port District and stored inside the new warehouse nearby, Japanese visitors take notes on the capabilities of the local facilities to ship soda ash to Japan. The "mountain" is the fertilizer piled in the warehouse and covered with cloth to keep it clean.

POINTING TO AREAS OF INTEREST at the local port for representatives of the Trade Division of the Illinois Department of Business and Economic Development is Carl Ranft (left), port district general manager. Making the tour are, from left to right, Edward F. Curley, manager of the New York office of the department; Bent E. Silfverberg, Brussels, Belgium, European manager of the Business-Economic Development Department; and John F. Hynes, manager of transportation services of the Chicago office.

By Press-Record Staff Photographer

Calvo to Submit Levee Division Bill Tomorrow

By HARRY BARNES
Press-Record Staff Writer

Legislation that would divide the Madison and St. Clair Counties sectors of the East Side Levee and Sanitary District and create a separate Quad-City area levee district will be introduced in the Illinois House at Springfield tomorrow, State Representative Horace Calvo (D-Granite City) announced today.

Rep. Calvo said the bill, which is in the form of an amendment to the original 1907 legislative act establishing the levee district as it now is, will permit the present territories of the district in each of the two counties to separate and continue operation as separate entities.

The Madison County portion of the present levee district is made up primarily of Granite City, Nameoki and Venice Townships and part of Chouteau Township.

The St. Clair County sector is made up of Canteen, Stites, Centreville and most of East St. Louis Townships. Separate boards of trustees are provided for the two districts.

The legislation was drafted by Calvo as the result of growing complaints in the Madison County sector of the district that the Madison County area has received only minor benefits from the present district while the taxpayers in this area are paying a constantly increasing portion of levee district expenses. A group of Nameoki Township residents in recent months obtained several thousand signatures on petitions calling for such action.

Must Share Indebtedness

The bill which Rep. Calvo said he will introduce tomorrow provides that the two separated districts will pay their proportionate share of the indebtedness of the district as previously constituted, with the division of payment based on the percentage of the equalized assessed valuation of the respective districts.

It also provides that property now owned by the two-county district, both real and personal, be divided with each respective county area retaining the property lying within that area.

The change in the levee district boundaries is effected primarily by addition of four new sections to the 1907 legislation upon which the bi-county district was founded.

Section 6, which is an addition to the act, specifies:

"Each of the two districts shall elect trustees at the November election in 1972, who

(continued on page 22 col. 7)

Suit Would Bar Levee Elections In May and June

Hearing on a petition for an injunction to prevent a special primary election of nominees for the board of trustees of the East Side Levee and Sanitary District is scheduled at 1:30 p.m. Wednesday in the St. Clair County Circuit Court at Belleville.

A plea for the restraining order was filed in behalf of the four incumbent members of the levee board by John Hoban, Belleville, a levee district attorney and representative of the present board members in their trial last fall on misconduct charges.

The injunction proceeding names, Miss Eulalia Hotz, Madison county clerk; Daniel Ring, St. Clair county clerk, and members of the East St. Louis Board of Election Commissioner as respondents. They are in charge of conducting the special primary election set for Tuesday, May 4 under an order of Governor Richard B. Ogilvie who maintains the levee trustee posts were automatically vacated by conviction of the present four members.

The levee board members — Morris Campbell, George Duff and Lawrence Tolar of East St. Louis and William "Mike" Ebersoldt of Venice — were sentenced to fines of $1,250 each, three years probation and removal from office.

In Office During Appeal

An appellate court judge later issued a stay order permitting the board members to remain in office pending appeal of their convictions. This ruling was upheld by the Illinois Supreme Court.

Meanwhile, Governor Ogilvie ordered the special election to fill five levee board posts, one of which has been vacant due to the death of Joseph Grant of Granite City in 1969. The primary set for May 4 was to be

(Continued on page 3, col. 6)

1896-1971

Mosquitoes Caused 'Shakes And Fevers' But Bottomland Mists, Vapors Were Blamed

Granite Cityans on Aug. 21-28 will observe their city's 75th anniversary. Below is the fifth in a series on the history of this community.

The previous article discussed the first settler, Dr. George Caldwell, who became the first Madison County justice of the peace, first judge of the county court and first Illinois state senator from Madison County.

Still suffering from the "western fever," he had moved, meanwhile, from Edwardsville to Movare Terrie (Mauvis Terre) on the Illinois River.

In 1821, he settled in Morgan County, where he died on Aug. 1, 1826.

Mathew Kerr, a St. Louis merchant, acquired the ferry landing at Old Venice in 1826 and replaced John Anthony's skiffs with the Brooklyn, a large craft drawn across the river by horses stationed on either shore.

He also improved sections of the Slough Road which led through Six-Mile Prairie to Wood River and Alton.

When Alton and the neighboring region boomed in the 1830s, Old Venice became a major outlet for back-country produce.

Steamboats were then running regularly between St. Louis and Alton, but the Slough Road and the Brooklyn afforded a cheaper means of reaching St. Louis markets.

Stockmen, especially, used the land route, herding hundreds of pigs and some cattle over it.

Drivers obtained good food and drink at the Western House, a large frame tavern that Joseph Squire built near the site of West Granite. A post office called Six-Mile was opened at the Western House in 1837.

The first printed reference to Six-Mile Prairie appeared in Peck's Gazetteer of Illinois, published in 1834.

"Six-Mile Prairie," Peck reported, "is . . . a rich alluvion with fine farms and surrounded by a heavy body of timber. Rather unhealthy."

The last alluded to the 'shakes and fevers' which plagued bottomland residents.

At this time and for many years to come, people generally believed that the mist which hovered nightly over low marshy places was the source

(Continued on page 3, col. 6)

'Music Man' Plays to Enthusiastic Audience

Response by audiences to the East Bank Players' production, "The Music Man," was enthusiastic, a viewer commented after attending the show Saturday evening at the Granite City Elks Club.

Surprise visitors at Friday's opening night performance were Illinois Lt. Gov and Mrs. Paul Simon and children, Sheila and Martin. The lieutenant governor led a standing ovation for cast members at the conclusion of the show, it was learned.

Additional performances of the Meredith Willson musical are scheduled by the Quad-City theatrical company at 8:15 p.m. Friday and Saturday at the same location. Tickets priced at $2 for adults and $1 for students, may be obtained from Players' personnel or at the Granite City Elks Club.

Members of area senior citizens' groups will view the musical without charge Thursday evening, according to Mrs. Milli Holescher, director. A free rehearsal performance was attended by local Girls Scouts last week, the Players' official said.

BACK-STAGE VISIT to congratulate the cast of "The Music Man" was paid opening night by Illinois Lt. Gov. Paul Simon, his wife, Jeanne, center, and their children, Sheila and Martin. Shown with the Simon family are Carole Humphrey, at left, who portrays Marian the Librarian in the East Bank Players production, and Bill Hoelscher, who heads the cast as Professor Harold Hill. The musical will be repeated Friday and Saturday.

Project for Senior Citizens in Madison

A project for senior citizens is planned and will be reviewed at tomorrow's 8 p.m. meeting of the Madison City Council, Mayor Mike Sasyk reported today.

A second project is to be announced within 30 days, he said.

REESE DRUG STORES
Walgreen Agency Drug Store

Granite City, 1322 Niedringhaus — 876-5858
Bellemore Village Shopping Center — 451-7560
Madison, Third and Madison — 877-0828

Golden Tortoise
SPRAY MIST $4.50
BY COTY
Emeraude, Elan and Imprevu

It's Straw Hat Time
STRAW HAT COLOGNE $2.50
By FABERGE
Cologne Spray Mist $3.75

TONI
"Look of Nature" Push Button Hair Color $2.19
Reg. $2.95
"Color Shine" for Lips $2.00

'ULTRA LEGS' by Coty
Foam Make Up for Legs $3.00
"A Summer's Worth of Stockings" for Just

"DESERT FLOWER"
SPRAY COLOGNE SPECIAL $1.25
Dusting Powder $1.00

REVLON
"FEMININE" HYGIENE SPRAY $2.50

REVLON
"Eye Works" Big Eyes All In One Kit $3.75

ALL in GOOD MEASURE

• Quality, Skill, Personal Interest are always present in good measure in every prescription we fill.
• Our experienced, Professional Pharmacists dispense the finest pharmaceuticals with utmost skill and care.
• Add sincere, personal interest that has your good health at heart and you have the COMPLETE Prescription Service with everything in good measure.

Copr. Advertisers Exchange Inc. 1971

REESE DRUG STORES

INGLORIOUS END. Every day North Korean Communist agents seek to infiltrate South Korea on sabotage and terror missions. Here, Republic of Korea soldiers view bodies of some who failed.

U. S. Troop Cut in Korea Matter of Life and Death, Prime Minister Says

Last of three articles on the still-dangerous Korean conflict.)

SEOUL—"It is a matter of life or death with us and I'm not sure the Americans understand this," said Republic of Korea's Prime Minister Chung Il Kwon in an interview.

Chung was expressing in the typically Korean polite manner the fear that his government has concerning the 20,000-man reduction in U. S. forces in this nation.

Chung remembers well the sweep south of the Reds from the north on June 25, 1950. And, he speaks often of how uneasy the armistice is, an armistice that on July 27, 1953, was supposed to pave the way for lasting peace.

The total U. S. force in Korea is leveling off at about 45,000 soon and U. S. officials at the U. N. Command led by Gen. John H. Michaelis consider that to be sufficient.

The South Koreans are not so sure. They have daily evidence of increased efforts of the Reds to infiltrate the south, stage terroristic raids and stir up discontent with subversive activities. They note, and the Americans admit this, that there is almost daily shooting in and around the DMZ. And, they have stacks and stacks of photographs showing both small and large groups of dead North Korean agents, slain in futile efforts to infiltrate Seoul and other vital Republic of Korea areas.

Captured Equipment

"Look at these," Chung said, pointing to pictures of dead Korean agents and of captured equipment—rubber boats made in Japan, radios made in the United States, rifles made in Red China and other equipment from Russia. "Look at these. Every day we get new evidence of aggressive intentions of Kim Il Sung (North Korea's premier)."

Chung has the full support of his Central Intelligence Agency director, Kim Kye Won.

"The Communists are testing the United States on withdrawal of troops," Kim said. "All of these new incidents are linked to the U. S. pullout. This is a very dangerous time for us, particularly when we hear from the north that Kim is building and building his military machine. Also, he is mending his relations with both mainland China and Russia and is assured of immediate help when he decides to invade us again."

North Korea's Kim often has expressed publicly his desire to "unify Korea by force" and is claimed to have boasted that he would be in Seoul on the date of his birth date in 1971. His birth date was April 15, when he was 60.

While this bit of bravado does not frighten the South Koreans, what they claim are the "facts" do—plus their deathly fear of another war at the time when they are straining to develop a viable economy that can compete in the world's markets.

"We think by our skin," Chung said, "and that's why this is life or death with us. We know, for instance, that American intelligence in world war I and world war II was very expensive but it was not always perfect.

"We also know that we differed with Gen. Douglas MacArthur on the intentions of Red China at the Yual River during the war (MacArthur felt that the Red Chinese would not enter the Korean War when he drove to the Yual and was on the verge of victory but then was driven back as Peking poured hundreds of thousands of troops into the war in support of North Korea).

"We know the Asians better than the Americans do and we know the North Koreans better. We feel the situation is very similar now to what it was just before the invasion of June, 1950."

Chung does not oppose the withdrawal of U. S. troops in principle.

"No, we do not oppose the Nixon Doctrine," he said. "But, the timing is wrong. The next two years will be the most difficult here and for this reason:

"Kim Il Sung is in bad health. He has kept promising his people that it is his lifetime ambition to unify Korea by force. Sooner or later he must try to do it."

U. S., State Agents Raid Arms Caches

Special investigators of the Alcohol, Tobacco & Firearms Division of the U. S. Treasury Department's Internal Revenue Service, the Illinois Bureau of Investigation, the Illinois State Police, local municipal law enforcement officers, and Southern Illinois University police, conducted a mass raid simultaneously in Southern Illinois Thursday.

The raid followed a three-month-long investigation of violations of Federal and State laws.

Forty-one arersts were made on charges varying from selling firearms without a license in violation of the Federal Gun Control Act of 1968, possession of explosive materials and destructive devices in violation of the Explosives Control Act of 1970, possession of narcotics and stolen property.

Federal arrest warrants were issued by U. S. Magistrate Charles Hines of Carbondale through the direction of U. S. Attorney Jeff Arbetman of the Eastern Judicial District of Illinois, East St. Louis.

In Fleet Exercises Off Philippine Isles

Navy Fireman Julius J. Balsai, son of Mr. and Mrs. Stephen Balsai, 1618 Maple St., participated in the Southeast Asia Treaty Organization (SEATO) combined maritime, amphibious, airborne and air-landed exercise aboard the destroyer USS Floyd B. Parks off the northern coast of the Philippine Islands.

SEATO forces consisted of a combined task force of Australian, New Zealand, Philippines, United Kingdom and U. S. warships, submarines and aircraft, including Marines, Frogmen Commandos and Army Airborne units.

Granite City Press-Record

Published Monday and Thursday by
Granite City Press-Record, Inc.
1815 Delmar Ave. Granite City, Ill.
Second class postage paid at Granite City, Ill. 62040

Subscription Rates
Per Copy 15c

Mail Subscriptions

	Year	6 Mo.
City Rural Routes	$ 9.20	$4.60
Zones 1-2	11.00	5.50
Zone 3	11.40	5.70
Zone 4	12.00	6.00
Zone 5	12.80	6.40
Zone 6	13.40	6.70
Zone 7	14.00	7.00
Zone 8	14.50	7.25
Servicemen	5.60	2.80

Telephone: 876-2000
Area Code 618

Look GRAND
Feel GRAND
Try GRAND

GRAND Cleaners

FREE MOTH PROOFING!
CASH 'N CARRY

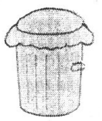

FREE!
PLASTIC TRASH CAN LINER WITH EVERY IN-COMING ORDER. (While supply lasts).

REPAIRS AND ALTERATIONS
We Do Expert Repair and Alteration Work

WE OFFER BONDED AND INSURED
BOX STORAGE
For All Cloth Garments

GRAND CLEANERS

23rd & GRAND AVE. 876-2804
DRIVE-IN 2930 NAMEOKI RD. 877-1971

Employment in Area Dips In Year But Stabilizes

A total of 15,115 persons were employed in mid-March by 49 reporting firms in the Granite City labor market area, a decrease of 1,456 from the same period a year ago, according to the Illinois State Employment Service office here.

A gain was shown over the first three-month period of this year as January showed an employment total of 14,746, and the trend for the second three months shows some stability with an estimated drop of 100.

Employment in manufacturing industries totaled 11,136 in March, down 804 from a year ago, up 125 since January and expected to increase 350 by June.

Durable goods industries showed an employment of 9,858 in March, down 715 from a year ago, up 183 since January and expected to go up 306 by June.

Primary Metals

The largest loss was in six primary metals industries which in a year fell from 9,013 to 8,469. It increased 219 since January and is expected to improve 368 by June.

Other durable goods employment figures for March, compared with those of a year ago and with June estimates in that order, are lumber and wood products, 60, 61 and 60; fabricated metal products, 180, 218 and 187; transportation equipment, 1,110, 1,218 and 1,140, and miscellaneous, 39, 33 and 40.

Employment in non-durable goods totaled 1,278 in March, down 89 from a year ago and 36 from January with an expected increase of eight.

Included were food and similar products, 920, 937 and 920; paper and allied products, 135, 133 and 140; printing, publishing and allied industries, 93, 83 and 94; chemicals and allied products, 99, 104 and 101; and rubber and miscellaneous plastics, 31, 28 and 31.

Non-Manufacturing Jobs

Non-manufacturing jobs totaled 3,979, down 648 from a year ago, up 242 since January and an estimated loss of 415 by June.

Included are contract construction, 316, 453 and 322; transportation and warehousing, 54, 53 and 54; communications, electric, gas and sanitation, 756, 791 and 756; wholesale trade, 91, 75 and 105; retail trade, 571, 600 and 576; finance, insurance and real estate, 261, 265 and 263; nonprofessional services, 5, 8 and 5; and professional, educational and related services, 776, 727 and 764.

Government jobs totaled 1,149, down 506 from a year ago, with an estimated decrease of 430 by June. Included were federal, 942, 1,446 and 500; state, 27, 28 and 27; and local, 180, 181 and 192.

Paddlers Operations For Summer Planned

Paddlers Swimming Pool will open Sunday, May 30, according to an announcement by Jerry Range, president of the board of directors.

He said James Harsh has been named pool manager and Jeff Spector will serve as swimming coach.

Mrs. LaVenka Meyer, membership chairman, submitted the names of stockholders which were approved for membership.

They are Mr. and Mrs. Richard Branding, Mr. and Mrs. Arnold Fleishman, Mr. and Mrs. Herman Apponey, Mr. and Mrs. Nolan Simpson, Mr. and Mrs. Richard Votoupal, Mr. and Mrs. Jerome Troeckler, Mr. and Mrs. John St. Ivany, Mr. and Mrs. Robert Harris, Mr. and Mrs. Henry Mann, Mr. and Mrs. Charles Szczepanik and Mr. and Mrs. George Petrunich.

The next board meeting is scheduled for May 18.

$50,000 Suit Filed

A $50,000 suit has been filed in Edwardsville by Violet Boyer against Victoria Kent, both of Granite City, as the result of an accident in which Mrs. Boyers husband, Ronald D. Boyer was killed.

Mr. Boyer's motorcycle collided with the Kent auto on Nameoki Road near Clark Street Aug. 16. The suit charges negligence.

DALEY'S
• Decoupage Boards Supplies & Antiquing
• Needlework Samplers Needlepoint & Yarn
• Picture Frames and Mountings
• Decorative Gifts Hand-Made
• Floral and Fruit Arrangements
DALEY'S
417 Madison Ave., 876-2453
Paint, Wallpaper & Gifts
master charge
CLOSED MONDAY
EAGLE STAMPS

Glik's
Bellemore Village And Madison

$2.01 OFF on Girdles*
$1.01 OFF on Bras

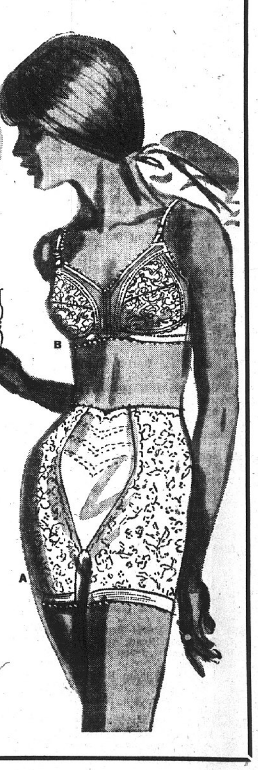

Sale
On Famous
PLAYTEX®
18 HOUR®
BRAS & GIRDLES

Both made with Spanette®, the exclusive Playtex stretch fabric with the exact combination of strength and softness for truly comfortable support.

A. Shortie—perfect for panty hose
B. Bandeau—perfect for today's natural look. Self-adjustable cups in a unique frame of lightweight elastic, adjustable stretch straps, smooth profile seams with no see-through feature.

Girdles $2.01 Off*
Shortie—Reg $10.95, Now $8.94
Average Leg Panty—Reg. $11.95, Now $9.94
Long Leg Panty—Reg. $12.95, Now $10.94
Girdle—Reg. $10.95, Now $8.94

White, sizes XS, S, M, L. (XL, XXL, $1 more)

Bras $1.01 Off
Bandeau—Reg. $6.00, Now $4.99
White, Sizes A, B, C (D cups $1 more)
Longline—Reg. 9, Now $7.99
White, Sizes B, C (D cups $1 more)

25-Year Reunion to be Held by '46 GC Class

Plans are underway for the 25-year class reunion of the January and June 1946 Granite City High School graduating classes. For the first time this year, a joint celebration will be held. Over 150 individuals have made reservations.

Meeting at the home of Glen Hollis, chairman, Thursday evening were Gus Lignoul, representing the January 1946 class, and Mrs. Peggy Smith, Mrs. Betty Roberts, Mrs. Charlsie Vunovic, Jack Hennrich and Charles Merzian.

Of the 68 graduates of the January class, only two have not yet been located. They are Betty Lou Rice and Clyde Wilson. Persons knowing their whereabouts may contact Gus Lignoul at 877-2111.

Fifteen individuals from the June '46 class have not been located, including Alvis Arnold, Lois Baker, Kenneth Crites, Florence Elliott, Dolores Gracey, Irma Hawkins, George Reitz, Jean Roper, Loretta Rudder, Amy Schneider, Nina Speece Theresa Tompkins, Marian Turner, Frances Wyatt, and Nelson Munson.

Persons knowing how to get in touch with them may contact Glen Hollis at 876-7405.

The reunion will be held at the Lewis & Clark Restaurant in East Alton.

Woman's Eye Injured By Broken Window

Betty Bellman, 2267 State St., was injured while lying on her livingroom couch when someone threw a soda bottle through a window at 10.40 p.m. Friday.

Some glass lodged in her left eye. She was taken to St. Elizabeth Hospital and was transferred to Firmin Deslodge Hospital St. Louis. Three kitchen windows also were broken by bottles.

READY MIX CONCRETE
CALL LYBARGER
452-3107 or 452-6180

SEE your doctor first THEN BRING YOUR PRESCRIPTIONS HERE
We Specialize in Prescriptions

"IF YOU THINK THIS HOLE IS TOUGH, WAIT UNTIL YOU SEE ONE ON THE BACK NINE!"
GANTCHEFF PRESCRIPTION DRUGGISTS
At Your Service Always

PTA Delegates to Request Emergency School Funds

A resolution requesting emergency funding by the Illinois state legislature to local school districts and tax-supported institutions will be introduced by area delegates at the 69th annual convention of the Illinois Congress of Parents and Teachers, Mrs. Mary Jessee of Granite City, ICPT District 29 legislation chairman, said today.

The state PTA conference will convene Thursday morning at the Conrad Hilton Hotel in Chicago, with more than 3,000 delegates registered to attend representing nearly 550,000 members in PTA units in Illinois.

The resolution seeking emergency funds from state sources to compensate for losses to school districts during pending litigation on the unconstitutionality of personal property tax as applied to corporations was developed Thursday evening at a convention preview session.

The mock convention, held at Grigsby Junior High School, was devised to acquaint District 29 delegates with convention issues and procedures. Mrs. V. J. Brazier, a past state PTA president, served as moderator.

An attempt to introduce the resolution concerning emergency state funding will be made by District 29 delegates who represent PTA units in Madison, Jersey and Calhoun counties, Mrs. Jessee said. The proposal was strongly advocated at the mock conference by delegates from the Alton area, she noted.

Serious financial difficulties are anticipated by school districts should the corporate personal property tax ruling be upheld and during long-term litigation proceedings, the legislation officer said.

At Thursday's mock convention, Granite City Area Council President Dr. Benjamin Rose offered the PTA Prayer and James Jeffries, Grigsby assistant principal, welcomed the delegates.

Cadette Troop 231, under the direction of Mrs. Mary Earls, presented the colors to open the session. Refreshments were served by a committee consisting of Mrs. Sue Reinhardt, Grigsby PTA president; and Mrs. Sue Dougherty, Mrs. Carolyn Belling, Mrs. Gerry Knipping and Mrs. Barbara Dye.

Plan Dinner May 3 on Exceptional Children

The Lewis and Clark Chapter of the National Council for Exceptional Children, which includes Madison, Jersey and Macoupin Counties, will observe Exeptional Children's Week May 3-8. A kickoff banquet, open to the general public and educational personnel, will be held at the Lewis and Clark restaurant, Highway Three, East Alton, on May 3 at 7:30 p.m.

Fred Rozum, assistant to Dr. Michael Bakalis, Illinois state superintendent of public instruction, will address the group on future plans and programs for exceptional children in Illinois. Tickets to the dinner meeting may be obtained by contacting local schools or calling Homer Vowels, 462-0093.

Fire Extinguished

Firemen were called to the home of Barbara Stults, 118 rear Abbott St., Venice, where burning trash set fire to a fence at the home at 8 p.m. Friday.

Growing Post Corp. Shows Earnings Gain

Post Corporation earned $204,675 in the first quarter of 1971 compared with $124,175 a year ago, it was reported Saturday in Appleton, Wis.

Pre-share earnings for the first quarter were 27 cents compared with 17 cents last year. Revenues for the first quarter were $3,046,712, compared with $2,670,255 in 1970.

Major factors causing the improved earnings, President V. I. Minahan said, were a 150% increase in the profits of All-Star Insurance Corp.; the opening in March of a new Gimbel's department store in Appleton, which increased advertising linage in Post's Appleton newspaper, The Post-Crescent; and increased national advertising volume at the firm's four television stations.

Also, Minahan pointed out, Post's two 1970 acquisitions, the Granite City Press-Record and INRECO, a Los Angeles insurance brokerage firm, together contributed pre-tax earnings of over $75,000 to first-quarter earnings. Neither firm was owned by Post during the first quarter a year ago.

Minahan cautioned that the first quarter is never a good barometer of Post's business for the year, but added that if trends experienced during the first quarter continue through the year, the company should continue to show increases through 1971.

Post's major operations are in newspaper publishing, broadcast stations and insurance underwriting in five Midwest states plus California. It also has a commercial printing division, a communications engineering firm and a premium finance company.

Mrs. Antonie Fries, Fomer Resident, Dies

Mrs. Antonie "Peggy" (Jusa) Fries, 86, of 1283 Mead Drive, St. Louis, died at 1:20 p.m. Saturday at Jewish Hospital, St. Louis, where she was a patient three days. She was ill for a week.

Born in Yugoslavia, she lived in St. Louis 18 years and formerly resided in Mitchell. She had been employed as a housekeeper for Rev. Tim McKeogh, who was pastor of St. Elizabeth Church in Mitchell.

She was a member of Our Lady of Good Counsel Church in St. Louis and the Greater Beneficial Union of Granite City.

Her husband, Joseph Fries, died in 1946. She is survived by a daughter, Mrs. Roland (Anna) Mertz of St. Louis, and a sister, Mrs. Joseph (Anna) Benak of Collinsville.

An obituary notice appears elsewhere in this issue.

Rites Held Today For Buehrer Infant

Funeral services were held today for David Gene Buehrer Jr., 2-day-old son of Mr. and Mrs. David (Patricia) Buehrer, 5200 Nameoki Road. He died at 9 a.m. Sunday at Cardinal Glennon Hospital, St. Louis, Mo.

Also surving is a 3-year-old sister, Susan; and grandparents, Mrs. Martin Buehrer and Mr. and Mrs. Joseph Ignatz, all of Granite City.

Arrangements are given in today's obituary column.

Six Recovering After Surgery at Hospital

The following underwent major surgery at St. Elizabeth Hospital since Thursday:

Nora Belle Galvin, 2015 Washington Ave.; Goldie L. Sullivan, 3017 Circle Drive; Dorothy Besserman, 1201 Washington Ave., Madison; Ivolue Streetmaker, 2336 Winters Drive; Celestine King, 1007 Calhoun St., Madison; Shelby J. Kincy, 2318 Lincoln Ave.

Father of GC Woman Dies in E. St. Louis

Funeral services are pending for Edward Crow, 70, of 419a St. Louis Ave., East St. Louis, father of Mrs. Harry (Lois) Walker of Granite City. He died Friday at St. Mary's Hospital, East St. Louis.

Mr. Crow also is survivel by two sons, William Cook and Charles Cook, both of East St. Louis and a sister Mrs. Mabel Sam of Fort Worth, Tex.

Arson Suspected

Arson is suspected in a fire which caused about $100 damage to the garage of Jerry Cicio, 1245 Oriole St., Venice, at 8:30 a.m. Friday.

MORE ABOUT

Foreign Intrigue

Illinois on Friday morning. Silfverberg resides in Brussels, and was in the U.S. to study Illinois facilities to promote when he returns to Europe.

At 2 p.m. Friday, the Soda Ash Mission arrived here from New York to tour the port facilities. The group was composed of Japanese industrialists and their hosts.

Members of the mission were Tatsuo Umebayashi, managing director of the Asahi Glass Co., Ltd., Tokyo, team leader;, Noakata Matsuo, manager of the survey section of the Japan Soda Industry Assn.

Seiichi Yamamoto, manager of sales planning for the chemicals department of Tokuyama Soda Co., Ltd., Kazukiko Sakamoto, manager of sales control chemical operations of the Toyo Soda Manufacturing Co., Ltd.; Masahiro Ienoshita, chief of sales planning section of the chemicals department of Central Glass Co., Ltd.

Yasuo Musha, assistant manager of the chemical sales division of the Asahi Glass Co., Ltd.; Minorv Aoyama of Toyo Soda in New York; and Yukid Hashimoto of Tokuyama Soda in New York.

They were accompanied by Doug Calder, marketing manager of the Soda Ash Chemicals Division of the FMC Corp.; R. J. McGarvey, international division, FMC; Harold R. Fischer, chairman of the Tri-City Regional Port District; Ed Anderson, general manager, Bulk Service Corp.; and Carl Ranft, general manager, Tri-City Regional Port District.

The tour was conducted by the Japan Soda Industry Assoclotion and was hosted by the FMC Corp.

Port facilities, including the new warehouse near the canal, were visited. The tour began on a fertilizer barge which was being unloaded and followed the commodity from the unloading to storage in the warehouse.

After touring the port, the group was shown the U.S. Army Corps of Engineers locks nearby.

From here the group will fly to Wyoming to study soda ash mining operations and they will tour portions of California to study ocean port facilities before returning to Tokyo.

MORE ABOUT

Mosquitoes

of malaria. Anopheles mosquitoes, the real villains, were considered a trifling nuisance.

Settlers at Six-Mile Prairie feared the night "miasoma," but they feared the river more.

A man could fend off noxious vapors (so it was believed) by shutting up his cabin at sundown, but there was no way to lock out the Mississippi.

"Siep" water frequently ruined crops.

Once or more each decade, the river slid into the bottoms like an evil yellow snake, gulped down homes and ravaged fair fields.

The worst flood on record was the "June rise" of 1844. Swollen by spring rains, the river poured in like water down a funnel.

Steamboats were able to ply eastward from St. Louis to bluffs seven miles away. Cahokia, Old Venice and Illinoistown (East St. Louis) were virtually destroyed.

Less disastrous floods occurred in 1851, 1858 and 1862.

Many of the original settlers moved from Six-Mile Prairie in this period.

Others, like Sicilians on the slopes of Mount Etna, clung to their homesteads, finding some comfort in the fact that each inundation left a mantle of rich silt.

Next: Railroad construction.

MORE ABOUT

Suit Would

followed by a runoff election June 22.

In the elections, two Democratic and two Republican nominees would be chosen in Madison county, and three Democratic and three Republican nomniees chosen in St. Clair county.

Governor Ogilvie refused to cancel the election following the Supreme Court ruling permitting the present levee board members to continue in office pending their appeals, resulting in the petition for a restraining order.

is your old house haunting you?

Has the old homestead gotten run down? Don't be spooked by the expense of remodeling. Call Tom Killoren for a HOME IMPROVEMENT LOAN that will put your home back into tip-top shape.

Or, maybe you feel a **new** home is in order. If so, call John Polson who will help you make this important decision and assist you in your HOME LOAN.

GCT ..."your friendly bank"
GRANITE CITY TRUST AND SAVINGS BANK
1909 Edison Ave.
Phone 876-1212
A FULL SERVICE BANK
master charge THE INTERBANK CARD
Member Federal Deposit Insurance Corporation

Dr. Austin Tashma
Optometrist
Is Announcing the
Opening of His New Office
In Modern and Larger Quarters
The Office is Equipped to Handle
Visual and Perceptial Training Problems
COCHRANE BUILDING
1506 JOHNSON RD.
876-4220

there's Money to be SAVED AT
TRI CITY GROCERY CO.
"HUNTER'S" SLICED BACON ENDS AND PIECES 3 lb. box 59¢
INSTANT COCOA HERSHEY ½-lb. can 37¢ 1-lb. can 73¢
CONTADINA—SLICED Tomatoes 300 Can 33c
CHICKEN-ALA-KING Sweet Sue 10½-Oz. Can 49c
DIXIE CUP Refills 40 9-Oz. Cups 49c
Sunshine—Hi Ho CRACKERS 10-oz. pkg. 39c
Sunshine—Cheezit SNACKS . . . 10-oz. pkg. 43c
PARKAY SOFT MARGARINE 1-lb. pkg. 52¢
BEEF CHOW MEIN BI-PAK La Choy 42½-Oz. Can $1.04
CHICKEN CHOW MEIN BI-PAK La Choy 42½-Oz. Can $1.04
MUSHROOM CHOW MEIN BI-PAK La Choy 42-Oz. Can $1.04
SHRIMP BI-PAK La Choy 42½-Oz. Can $1.04
FRIED RICE La Choy 12-Oz. Can 46c
SOY SAUCE La Choy 5-Oz. Bot. 24c
CHOW MEIN NOODLES La Choy No. 2½ Can 35c
CHOP SUEY VEGETABLES La Choy 303 Can 39c
PEANUT BUTTER PETER PAN CREAMY or CHUNKY 18-oz. jar 69¢
SWEET SUE Chicken 'n Dumplings 24-oz. can 61¢
TUNA STAR-KIST GREEN LABEL No. ½ can 41¢
STAR KIST—GREEN LABEL Tuna ¾-Oz. Can 56c
STAR KIST—BLUE LABEL Tuna No. ½ Can 55c
STAR KIST—GREEN LABEL Tuna No. 1 Can 77c
STAR KIST—WHITE LABEL Tuna No. ½ Can 55c
CHICKEN OR BEEF RICE-A-RONI 8-oz. pkg. 39¢
FREE

GET SPECIAL REFUND CERTIFICATES AT ANY TRI-CITY STORE
HEAD & SHOULDERS SHAMPOO
GET 2 FAMILY SIZE FREE!
YES, IT'S REALLY TRUE . . .
HERE'S HOW . . . BUY ANY
2 FAMILY SIZES FOR $2.00 —
GET A $2.00 MAIL REFUND FROM
PROCTOR & GAMBLES . . .
Gillette SUPER STAINLESS 10 BLADES
TRI-CITY Discount Price 10-ct. pkg. $1.39
GROOM & CLEAN HAIR SPRAY 4-oz. bomb 79¢
ALLEREST ALLERGY TABLETS 24-ct. pkg. $1.09
REG. OR MENTHOL AERO SHAVE BONUS OFFER 13¾-oz. bomb 79¢
4c OFF LABEL "VIVA" PAPER TOWELS 2 roll pkg. 44¢
SOFTIQUE BATH OIL BEADS 17-oz. pkg. 88¢
WHITE CLOUD -- 2c Off Label Bathroom Tissues 2 roll pkg. 31¢
Non-Polluting Detergent TRIUMPH giant pkg. 89¢ king pkg. $1.49
LIME LIQUID DETERGENT SWEETHEART 22-oz. bot. 45¢
DUTCH Cleanser 2 14-Oz. Cans 35c
LIQUID DETERGENT Trend 22-Oz. Bot. 47c
LIQUID DETERGENT Trend 32-Oz. Bot. 66c
SCOURING PADS—7c OFF LABEL Brillo 18-Ct. Pkg. 44c
BLEACH Purex Quart Bot. 25c
GAY BOUQUET Soap 6 Reg. Bars 39c

DRY CLEANING
SPECIAL
ONE WEEK ONLY
TUESDAY THRU MONDAY, APRIL 27 - MAY 3

Plain LONG COATS AND PLAIN DRESSES 89¢ each NO LIMIT

SLACKS & TROUSERS 2 for 89¢

IN BY 11 A.M. — OUT NEXT DAY BY 1 P.M.

SHIRT SPECIAL 5 SHIRTS LAUNDERED FOR ONLY $1.19
(ON HANGERS ONLY)
WITH DRY CLEANING ORDER

20% OFF
ALL HOUSEHOLD ITEMS

HOLIDAY 1 HOUR CLEANERS® OF AMERICA

Nameoki Village Shopping Center 876-9428
NEW HOURS: OPEN MONDAY THROUGH SATURDAY 7 A.M. 'TIL 6 P.M.

TRY A PRESS-RECORD CLASSIFIED AD FOR RESULTS

Man Killed, Two Persons Injured In 21 Accidents

One man was killed and two persons were injured as 21 traffic accidents occurred during the weekend on Quad-City area streets and highways. pikup axidents—

Robert A. Calkins, 36, of Varina, Iowa, a pedestrian, was killed when he was struck by an auto while crossing westbound lanes of Interstate 270 a quarter mile west of Route 203 at Mitchell at 6:30 p.m. Thursday.

Autos driven by Richard C. Nordyke, Collinsville, and George Snider, East Alton, attempted to avert striking him by applying their brakes, but the Snider auto swerved into the rear of the Nordyke car, glanced off and hit the victim who was pronounced dead at the scene by deputy Coroner Edward Werner.

Mr. Calkins was employed as a groomsman for horse owners and resided in various parts of the country. He was in the military service from 1952 to 1969.

Admitted to Hospital

Brett Bjorkman, 26, of 2589 Spalding Ave., was admitted to St. Elizabeth Hospital Thursday for treatment of injuries suffered in a traffic accident at 2:30 p.m. The accident happende on Route 203 south of the McCambridge Avenue viaduct in Madison.

Bjorkman received lacerations near the right eye and abrasions to the nose and both knees. He had x-rays of the skull, spine, left forearm, both knees and ankles.

Karen Thomason, 4, daughter of Mr. and Mrs. Frank Thomason, 2019 Lee Ave., was injured when she stepped backward from a curb into the front of an auto driven by Henry S. Bieniecki, 2734 Center St., at 7:20 p.m. Thursday at 21st Street and Lee Avenue.

Bieniecki had observed a stop sign and was almost at a halt when contact ocurred. The girl was admitted to St. Elizabeth Hospital following chest x-rays.

Concert at Marshall

The Lake Division Band directed by Sterling Schoen will present its final 1970-71 concert at 8 p.m. Thursday at Marshall School. Participating will be pupils from Lake, Marshall, Washington, Stallings, Wilson, McKinley, Logan, Webster and Emerson Schools.

House Burglaries, Thefts From Cars Among Crimes

A house burglary in which more than $350 in loot was stolen and the theft of a $450 ring from another home were among crimes reported to Quad-City authorities during the weekend.

Burglars kicked open the kitchen door to gain entry to the home of William Lehn, 3312 Lydia Lane, it was reported at 2 p.m. Thursday. Two bedrooms were ransacked, and an electric clock knocked loose from its receptacle in the living room, was stopped at 1:20 p.m.

Stolen were a $130 stereo record player, a $100 portable television set, six stereo albums valued at $25, a $90 camera, a jewelry box containing jewelry and an electric vibrator.

House Entered

The home of Dennis Johnson, 3008r Madison Ave., was entered in a burglary while the occupants were away on vacation, it was reported at 4 p.m. Thursday. Entry was gained by forcing a rear screen door and breaking the door window. Nothing appeared to be missing.

Leo Daugherty, 1713 Maple St., reported at 2:10 a.m. Friday that he heard the front door bells of his home jingling and found someone had tried to get into the house. The lock had been picked.

Mike Petrillo, 2407 Delmar Ave., reported at 11:30 a.m. Saturday that some time during the week someone stole a lady's white gold diamond ring valued at $450 from his home.

Theft from Auto

A tape recorder valued at $40 was tolen from the auto of Randy Werner, 4721 Vincent Ave., while is was parked on the lot at the First Granite City National Bank, he reported at 10:10 p.m. Friday. The rear windows were broken.

Stolen Auto Found

Doug Winfield, 2407a Grand Ave., repotred at 8:55 a.m. Saturday that his 1963 auto was stolen from his home during the night. It was recovered by police at the Tri-Mor Bowl.

Venice police were informed at 12:10 a.m. Sunday that a group of youths were removing parts from an automobile behind a tavern in the 400 block of Weaver Street.

When a squad car arrived the youths had left the scene and police found a 1964 auto and wheels, the battery and the carburetor had been taken. They learned the auto was stolen from John Andrews, East St. Louis, at 11:45 a.m. Saturday at Second and Jackson streets in Madison,

Theft by Deception

The First Granite City National Bank reported at 3 p.m. Friday that on Feb. 5 someone cashed a money order for $30.20 made payable to Norvel Cooper from Donald A. Williams of Corpus Christ, Texas. The money order was believed to be one of those stolen from the Delmar Shopper recently.

Madison police are looking for a young negro woman, about 19 years of age, who cashed a stolen $125 check at Schermer's Market in Madison this week. The check was reportedly stolen from the Klein Hat & Cap Co., St. Louis, and was drawn on the Jefferson Bank & Trust Co., St. Louis.

Youths Arrested

Two juveniles were arrested by Madison police at 5:30 p.m. Sunday on the Terminal Railroad Association tracks on State Street near Fourth Street in Madison, after removing several items from an auto being transported on a train.

The 14-year-old boys, one from Madison and one from Venice broke a window of one the cars on the train and removed four wheel rings, one headlight and package of owner's manuals from the auto, police said. Officers recovered the items nearby.

John Schneider, 44 Fairway Estate, reported to Madison County authorities during the weekend that his 1971 orange Honda motorcycle was stolen from his home.

Four tires and wheels were stolen from an Aetna Freight Lines truck parked at the rear of a lot at 15th Street and Grand Avenue, it was reported Thursday.

Harold Davis, Rural Route Two, reported at 5:10 p.m. Friday that his auto was stolen from 18th Street and Madison Avenue.

Tires, Rims Stolen

Douglas Haver, 3604 Kirkpatrick Homes, reported at 1:20 p.m. Saturday that a tire and a rim were stolen from his 1958 auto two nights in a row.

A lawn mower and bumper jack stolen from the garage of Cleo King, 2824 Marshall Ave., were recovered by the owner in the alley, it was reported at 1:40 a.m. today.

Dobrey Drainage Work by July

Easement contacts were started Saturday by Attorney Harry E. Hartman and Engineer Ad Kraemer of the East Side Levee & Sanitary District for a proposed pipe-and-ditch stormwater drainage line linking the Roney Drive area with Horseshoe Lake by way of the Alton & Southern tracks which cross Pontoon Road between Granite City and Pontoon Beach.

Plans for the work, which may start July 1, were discussed Thursday by Morris Campbell, William Ebersoldt and Lawrence Tolar of the levee board, Chief Engineer John Guillou and John Bennett of the Illinois Waterways Division, residents of the Dobrey Slough area and levee staff members.

Man Surrenders in I-270 Fatal Crash

Robert Gale Tucker, 27, of 2513 W. 24th St., was charged in a warrant with leaving the scene of a fatal accident after he surrendered at 2:30 p.m. Friday at Missouri Highway Patrol headquarters in St. Louis County.

The Granite Cityan told Missouri State police officers he was the driver of a westbound auto that crossed the I-270 median, about 200-feet west of Highway 67, and struck two eastbound vehicles. Tucker fled the scene on foot, officers charged.

Killed in the crash was Mrs. Patricia Ann Wolkey, 23, of Florissant, Mo., the driver of an auto struck head-on by Tucker's car, police said. A passenger in the Wolkey auto, Miss Donna C. Adams, 21, Hazelwood, Mo., suffered multiple fractures and lacerations. She is in critical condition at Christian Hospital Northwest.

Driver of the second westbound vehicle, Joe Paul Anders, 20, of St. Louis County, also hospitalized with cuts to the face and arms, said the Tucker car crossed the grass median, struck his station wagon causing it to crash into a bridge and burst into flames. The Wolkey car, a small foreign-made vehicle, was hit head-on immediately afterward.

Tucker was turned over to St. Louis County sheriff's deputies.

About 10% of all auto fatalities in St. Louis County this year were caused by vehicles crossing medians and striking oncoming traffic.

Mrs. Mary Taylor, 77, Former Resident, Dies

Mrs. Mary Ellen Taylor, 77, of Rural Route One, Box 155, New Douglas, a former resident of Granite City, died at 7:55 a.m. today in the Parkview Manor Nursing Home, O'Fallon, Ill.

She had been ill for 15 years with diabetes and had suffered several strokes while a patient at the nursing home the past year.

Born in Adams, Tenn., she had lived in the Quad-City area for 35 years, moving to New Douglas two years ago.

Mrs. Taylor was a member of the Pentecost faith.

She is survived by her husband, John J. Taylor; two sons, John W. Taylor of New Douglas and Harold D. Taylor, Dallas, Tex.; four daughters, Mrs. Lilian Warmack of Winston, Ore., Mrs. Lovie Copeland of Mitchell, Mrs. Georgia B. Kozuch of Grand Prairie, Tex., and Mrs. Helen Bennett of Granite City; a brother, John Unger of Detroit, Mich., and one sister, Mrs. Maude McKinney of Granite City; 26 grandchildren, 28 great - grandchildren and one great-great-grandchild.

Funeral arrangements are given in today's obituary column.

Baseball Scores

THURSDAY
Southwestern Conference
Granite City 3-12, Edwardsville 2-7
East St. Louis 4, Belleville West 3
Alton 2, Collinsville 0
Midwestern Conference
Triad 16, Madison 0
Bethalto 11, Dupo 1
Cahokia Conference
O'Fallon 10, New Athens 7
ABC Conference
Lutheran North 12, Western Military 1
Non-League
Freeburg 8, Venice 0
Belleville Althoff 6, Belleville East 1
Breese Mater Dei 3, Belleville St. Henry 1
Worden 6, Aviston 2
Assumption 7, Alton Marquete 0
Carlyle 8, Highland St. Paul 0
Bunker Hill 3-2, Livingston 1-10

FRIDAY
Southwestern Conference
Collinsville 7, Wood River 1
Alton 4, East St. Louis 0
Bi-State Conference
Assumption 4, Belleville Althoff 0
Midwestern Conference
Highland 9, Triad 0
Non-League
Marissa 3, Venice 2
Riverview Gardens 9, Granite City 5
Duchesne 8, Alton Marquette 7
East St. Louis Lincoln 2, Worden 1
Jerseyville 7, Roxana 7 (8 innings)
Cahokia 7, Bethalto 1
Valmeyer 7, New Athens 0
Columbia 4, Lebanon 1

SATURDAY
Granite City 10-12, St. Louis U. High 9-2
Belleville East 7-2, Edwardsville 3-1
Western Military 2-9, Lutheran South 3-5
Columbia 5-13, Trico 2-9
Alton Marquette 3-6, Rosary 4-3
Cahokia 6-11, Alton 5-13

Pontoon-Wabash Mishap

After both observed stop signs, autos driven by Dennis C. Dumontmollin, 2401 Miracle Ave., and Roman G. Sokolowski, Alton were involved in an accident at 7:05 p.m. Friday at Pontoon Road and Wabash Avenue.

Children Release Gear

While two autos were parked on the lot at the National Food Store, children in one owned by Nora W. Madlinger, 2703 Center St., released the gear and caused it to roll into the auto of William Cagle, 2107 Fourteenth St., at 8:25 p.m. Saturday.

Church Windows Broken

Vandals throwing rocks broke four large and eight small stained glass windows on the east side of the Good Shepherd Methodist Church, 3025 National Ave., it was reported at 3:25 p.m. Saturday.

Auto Forced Off Road

Clyde Sanders Jr., 1735 Edwardsville Road, reported at 6:35 p.m. Saturday that his auto was forced off of the road by another car at 6:35 p.m. Saturday at 2800 Nameoki Road.

Parked Car Sideswiped

The auto of Raymond McGee, 2812 Willow Ave., was sideswiped by a hit-and-run driver while it was parked in front of his home at 10 p.m. Sunday.

Wrong Address Listed

Susan C. Honness, 23, who was arrested on a shoplifting charge last week, does not reside at 2025 Iowa St., the address listed on a police report.

Hospital Notes

Patients admitted to St. Elizabeth Hospital Wednesday, April 21:

Orville Klotz, Hillsboro, Ill.; Gary Andrews, 3306 Wabash; Harriet Nolen, Godfrey; David Eads, 3128 Willow; Rebecca DeRuntz, 2143 Grand; James Sergott, 1915 Miller, Hillsboro, Ill.; Gina Burrus, 153 Briarmoor Lane; Leo Heck, 1842 State; Carolyn Meier, Collinsville; Janet Dixon, Alton; Kenneth Mitchell Sr., 2309 Cardinal; Donna Terrell, 26 Lee Wright Homes, Venice.

Loretta Papp, 1901 State; Betty Smith, 2926 Madison; Kimberly Kessler, 2813 Marshall; Theodore Moran, 2238 Cleveland; Lena Harmsen, 2959 E. 25th St.; William Phillips, 2120 Benton; Fredda Warford, 6 Miami Court; Leonard McGee, 16 Moorland; Robert Hinds, 2411 Hodges; Leona Hobson, 2921 Iowa; Carolyn Roach, 123 Briarcliff; Beverly Stafl, 2533 Washington; Linda Linhart, 708 Ashland; Mary Coulter, 2500 State; Judy Kircher, 2167 Orville.

Patients admitted to St. Elizabeth Hospital Thursday, April 22:

Minnie Wiser, 2042 Park; Brett Bjorkman, 2589 Spalding; Frank Anderson, 1012 Greenwood, Madison; Debbie Mayes, 669 Barkley; Imogene Holbrook, 310a Washington, Madison; Karen Thomason, 2019 Lee; Thomas Wood Jr., 1422 Third, Madison; Janet Young, 2929 Washington; Linda Tanksley, 2917 Edwardsville Road; Connie Faulkner, Collinsville; Mike Kimack, 2036 Milan, Madison.

Mark Davis, Rural Route Two; Terry Jackson, 2254 Lee; Darrell Buie, 95 Venice Homes, Venice; Debra Smith, 2801 Wayne; Glenzola Ware, 206 Watson, Madison; Mattie Heflin, 1734 Edison; Patricia Winters, 125 Riviera; James Russell, 1736 Breman; James Gibbs, 707 28th Place; Edward Hunt, Rural Route Two; Janet Richter, 2184 Bern; Cynthia Parsaghian, Belleville; Charles Simpson, 3801 Lake Drive; Mary Harris, 2708 Myrtle.

Ramona Clark, 2253 Dawn; Ronald Cooper, 3714 Pontoon Road; Sterling Wickam, 2804 Edgewood; Charles Weiss, 2584 Lynch; Richard Mathews, 70 Riveria Drive; Linda Wade, 2433 Pontoon Road; Jeffrey Hecht, 2584 E. 27th; Anna Stark, 301 Kirkpatrick; Fern Galas, 2035 Park; Jacquline Fuhrman, 1848 Breman; Margaret Stevens, 1831a State; Joseph Bracamontes, 1735 Walnut; Elbert Lipe, 3717 Ruth; Donald Crowe Jr., 2127 Washington; Dorothy Besserman, 1201 Washington, Madison.

Patients admitted to St. Elizabeth Hospital Friday, April 23:

Clara Alger, 26 Meadowlark; Kimberly Evenden, 4140 Division; Robert Lindsey, 2100 Miracle; Glen Cunningham, 2719 Whipoorwill; Cynthia Cottrell, 1808 Poplar; Wilma Veizer, 2737 Willow; Connie Evans, Box 149, Glen Carbon; MiSuk Ross, 2224 E. 24th St.; Maggie Taylor, 4220 Breckenridge; Ethel Schrumpf, Rural Route One.

George Wagner, 2819 Emzee; Elizabeth Hill, 2933 E. 25th St.; Juanita Bailey, 2527 Madison; Phyllis Bills, 3116 Davis; Henry Hyman, Rural Route One, Bethalto; Nazig Sukasian, 1738 Maple; Patricia Buehrer, 5200 Nameoki Road; Judith Pifer, 2413 Cleveland; Ruth Novacich, 1720 Spring; Jane Pospischel, 1542 Seventh, Madison; Mary Kay Veto, Belleville.

Patients admitted to St. Elizabeth Hospital April 24.

Pearlie Hystler, 1107 Bissell St., Venice; Donna Wright, 1640 E. 23rd St.; Annette Deatherage, 2331 E. 24th St., Sigmund, Mulkik, 626 Lincoln Ave., Venice; James Mathenia, 2204 Wilson Ave.; Thelbert Stovall, 315 Weaver St., Venice; Shelia Eddy, 2100 Hildebrand Ave., Madison; Jeffie Duboise, 73 Venice Homes, Venice; Joseph Fowler, 2602 Lincoln Ave.; Mildred Hiller, 3900 Gaslight Walk Apt. 4.

Historical Pictures Sought by Chamber

Historical pictures are still being sought for the 75th anniversary Granite City booklet, it was reported today.

The pictures can be sent to the Chamber of Commerce, 1831 Delmar Ave. Receipts will be given and the photos will be returned to the owners after they are used.

Hearing Date Changed

A public hearing on the open burning of boxcars at the Purdy Co., Venice, scheduled today, has been postponed to 9:30 a.m. May 24 in the Venice City Hall. Public complaints over the open burning will be heard at that time.

Auto Backs, Collides

An auto driven by Douglas T. Conrad, 2918 Marshall Ave., who was backing up, caught the left side of a car driven by Jo Ann Click, 2918 Marshall Ave., at 2:25 p.m. Sunday behind Grand Cleaners drive-in, 2930 Nameoki Road.

Parked Auto Struck

The left rear fender of the auto of Carol Wadlow, 2118 Lynch Ave., was struck by a hit-and-run driver while it was parked at the Nameoki Village shopping center at 4:55 p.m. Friday.

Rear Bumper Struck

The rear bumper of the auto of Richard D. Davison, 2408 E. 25th St., parked at the curb, was struck by an auto which left the curb and the scene at at 4:30 p.m. Friday at Niedringhaus and Delmar avenues.

Parked Auto Struck

The left side of the auto of Thomas Fea Jr., 2500 Sheridan Ave., was struck by a hit-and-run driver while it was parked in front of his home, he reported at 7:25 a.m. Friday.

Auto Strikes Fence

An auto driven by Opal M. Barnes, 2040a Iowa St., jumped median and struck a fence at the Granite City Steel Co. blast furnace division at 5 a.m. Sunday.

Gas Pump, Auto Burn

A fire at 7:20 p.m. Thursday damaged an auto and a gas pump at the Moto Gas Station on Route 203 just south of Madison. The cause of the fire is unkown.

Vandal Mars Auto

Joe Arico, 3117 Jill Ave., reported at 9:55 a.m. Sunday that during the night someone threw a powdery substance inside and outside of his auto and the morning moisture caused it to harden on the outside.

Vandals Spray Car

Timothy Evans, 182 Viola Jones Homes, Venice, told police that vandals sprayed gold paint on both sides of his auto, parked in front of his home between 6 and 9 p.m. Thursday.

Left Side of Auto Hit

An auto driven by Vernon J. Wilson, St. Louis, slid into the intersection and struck the left side of an auto driven by Sandra Dickerson, 2436 Woodlawn Ave., at 2:20 p.m. Saturday at Franklin and Lynch avenues.

We've got the MONEY you need for buying that NEW HOME.
Come in and see...
Dave Knollman
For a Fast and Friendly Home Loan, Now at
First Granite City Savings & Loan
FIRST ON THE SCENE IN GRANITE CITY SINCE 1894

We Have Granite City DIAMOND JUBILEE COINS Now On Sale!
WE HAVE AMERICAN EXPRESS TRAVEL CHEQUES
As an added service to our Customers, we now have money orders
1825 Delmar Ave. 876-0262 Granite City

KITCHEN & BATH REMODELING
STOP-N-SEE OUR 10 NEW VERY DIFFERENT DISPLAYS—
We Do The Complete Job
--- From Planning To Finish ---
Over 22 Years Experience --- Budget Terms With Payments Starting 2 Months After Job Is Done!
Hi SCHIFFERDECKER KITCHENS and SIDING
BELLEVILLE ILL. 3712 W. MAIN ST. — EAST ST. LOUIS ILL. 5210 STATE ST.
CALL NOW 271-4308

Sandra Kelly's
The Sewing Box
2005 STATE ST. PHONE 877-3982
Is having her Fabulous
SPRING CLEARANCE
POLYESTERS $4.99 WHILE THEY LAST • Stripes • Solids • Prints
CREPES - SOLIDS - PRINTS: Reg. $3.00 Now $2.00 — Reg. $5.95 Now $4.00
PIQUE — Great For SUMMER TIME: Reg. $1.75 Now $1.25
VOGUE PATTERNS 30% Off
Permanent Press COTTON BLENDS: Reg. $1.75 Now $1.25 — Reg. $4.00 Now $2.00
50% Cotton. 50% Avril Rayon: Reg. $1.50 NOW 89¢
ALL TRIMS 40% Off

Dixon Urges Limitations On Claims Against State

State Treasurer Alan J. Dixon called Friday for legislative action "to protect Illinois from uncontrolled claims and unlimited judgments against the State," which would be permitted after next Jan. 1 under the new State Constitution.

The charter approved by voters in November, 1970, abolishes sovereign immunity in Illinois, opening the way to citizens to sue the State in any of the State's 102 counties, and with none of the limitations on damages that now exist.

The General Assembly retains the specific right to enact limitations and Treasurer Dixon urged in a news conference that such action be taken immediately, "by renewing the status of Illinois' time-tested Court of Claims."

Such legislation, he noted, would continue protection for the State, both in terms of the number of claims brought and the size of judgments rendered. At the same time, Dixon said, "it is an equitable means of providing citizens the opportunity for redress of wrongs on the part of government."

Face Budget Problems

The treasurer pointed to Illinois' current financial crisis "in which we are faced with the eminent threat of an out-of-balance budget," and with increasing demands on already limited revenue resources.

"This is no time to chance the crisis our neighboring State of Indiana is facing," he warned. With sovereign immunity recently removed there by the Supreme Court, the first two judgments have been rendered through Indiana's regular courts—and total $550,000 with another 84 cases already pending.

Treasurer Dixon was for 20 years a member of the Illinois General Assembly, serving most recently as Senate Minority Whip. He noted today that this State has been a recognized leader through 54 year's experience with the Court of Claims, achieving a decent balance between private and public equities.

It is because of the many and varied duties of government, he said, in law enforcement, care of mental patients, keeping of prisons, control of communicable diseases, traffic control and the maintenance of highways, parks, and public institutions, that some means is needed to limit the risks inherent in government.

Without controls over the amount of damages and a way to centralize handling of law suits against the State, Dixon said, "no realistic State budget could be drawn and the operation of government itself would be jeopardized."

The treasurer said his chief concern is "that action be taken now while time permits thoughtful consideration, rather than risk a crisis after the abolition measure becomes effective next January.

Union Officers to Study Strike Aids

Special training sessions to enable local union officers of the Communications Workers of America help members obtain strike aid in case upcoming talks with Southwestern Bell Telephone fail began Friday for leaders in Eastern Missouri and the Greater St. Louis area, D. L. McCowen, vice-president, CWA District 6, announced.

District 6, with headquarters in St. Louis, represents 79,000 Bell System employes in Missouri, Arkansas, Kansas, Oklahoma, Texas and part of Illinois.

The multi-million dollar fund, created to protect the economic interest of members of the union during periods of prolonged strike action, has been built up over the years by a contribution of 50c per member per month. CWA today represents over half a million workers in the Bell System and in other areas of the American economy.

LEWIS BOUWMAN

L. G. Bouwman Named Fleet Reserve Officer

Lewis G. Bouwman, USN Retired, of 3100 Wayne Ave. will be installed as vice-president of the Greater St. Louis Branch 267, Fleet Reserve Association, at ceremonies at the Granite City Army Depot Officers Club on Saturday, May 15.

Active in veterans affairs since his retirement, he has served in National and regional committees and also various offices at the local level in the Fleet Reserve Association. The Fleet Reserve Association is an organization of career Navy, Marine Corps and Coast Guard Personnel, retired and active duty.

On-Site Hearings Set By Zoning Board

The Madison County Zoning Board of Appeals will hold two on-site public hearings in the area on May 6 on petitions for variation and special use permits.

A hearing is set for 10:20 a.m. on the petition of the City of Madison and the National Advertising Co. for a variation in sign height and area requirements near the old Chain of Rocks Bridge and the Levee Road.

It will be followed at 11 a.m. with a hearing on the petition of James Haynes to place a mobile home in an R-4 single-family residence district on the corner of Roosevelt and Watson streets in Eagle Park Acres.

In Western Pacific

Navy Petty Officer Third Class George Kachadurian, husband of the former Miss Leona Schaefer, Rural Route One, Granite City, is serving aboard the amphibious transport dock ship USS Vancouver, part of the U. S. Seventh Fleet in the Western Pacific.

CALL YOUR REALTOR
MORRISS REALTY CO.
876-4400

$AVE with our... AUTO SERVICE

SUBURBAN Offers This Pre-Season Auto Air Conditioner Check-Up

Only $7.95

Freon at Slight Extra Charge

All Equipment Thoroughly Checked by Our Expert Mechanics and Service Department . . .

SUBURBAN
Fahnster Tire and Supply
2800 Nameoki Rd. 452-2720
Open Monday thru Saturday 7 'til 7; Fridays 'til 9 P.M.

SAVE AT Carp's
DOWNTOWN GRANITE CITY

TUES. -- APRIL 27th -- 6 P.M. to 9 P.M.
Once In A Blue Moon Values During Our
MOONLITE MADNESS

CLEARANCE LADIES' PANT DRESSES
To Reg. $16.99
$2 - $3
$4 - $5
MOST SIZES IN GROUP

WHAT A BUY Ladies Sweaters Assorted Colors 2.00 Reg. $3.99

LADIES' SLIM Pants 1.66 Values to $3.99

TODDLERS SPORTSWEAR
SHIRTS SHORTS JEANS
99¢

GIRLS' SPRING COATS
ONE LOW PRICE!
5.00
Values to $14.99

Girls Gowns . . . BABY DOLL PAJAMAS
1.00
Reg. $1.29

INFANTS' PLASTIC PANTIES 10¢

PLASTIC WARE 33¢ 1 SPECIAL GROUP

PLASTIC SHOE BOXES 22¢

1 GROUP Children's WEAR 2.00 SAVE 50% Reg. $3.99

1 GROUP Children's WEAR Big Assortment 1.00 SAVE 50% Reg. $2.99

ONE GROUP LADIES' SHOES

$1.00
$5.00 Value

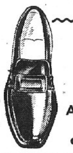

1 GROUP MEN'S SHOES
ASSORTED STYLES and SIZES $4.00 Values to $9.99

1 GROUP BOYS' SHOES Asst. Styles $2.00

BOYS' - GIRLS' PLAY SHORTS SAVE PLENTY ON THIS 44¢

LADIES' PANTY HOSE 44¢
YOU SAVE 50% ON THIS

GIRLS' BETTER VINYL RAIN COATS MADE OF CLEAR PLASTIC 1.00 REG. $1.99

1 GROUP BETTER Piece Goods yd. 25¢ SAVE 50% Value to 69c

FEATHER PILLOWS CARP'S BIG BARGAIN! 1.00 Reg. $1.29

JR. BOYS' - GIRLS' NYLON JACKETS DEEP PRICE CUT! SAVE MORE NOW 1.00 Reg. $1.99

1 GROUP CHILDREN'S WEAR 66¢ SAVE 75%

1 GROUP LADIES' SWIM SUITS 6.00 $12.00 Val.

LADIES' NYLON STRETCH JAMAICAS 1.77 Reg. $2.99

LADIES' NYLON STRETCH TOPS 1.77 Reg. $2.50

JR. BOYS SLACKS BIG ASSORTMENT ALL MUST GO 2.00 Reg. $2.99

LADIES SANDALS 1.00 JUST IN TIME FOR HOT WEATHER

TENNIS FOR THE FAMILY 1.00 GIRLS' - BOYS' MEN'S - LADIES' ONE LOW PRICE Value to $2.99

MEN'S - BOYS' DECK SHOES Asstd. Colors Fantastic Buy! 1.33 Reg. $2.99

LADIES' SPRING COAT SALE
Out they go. This season's most popular styles at a real Carp bargain.
Original $15.00 10.00
Original $20.00 14.00
Original $25.00 16.00

LADIES' BRAS 32-34 B ONLY IN COLORS OR WHITE 77¢ Value to $1.69

LADIES RAYON PANTIES 25¢ Reg. 59c Value

BLUE MOON SAVINGS-S-S-S
LADIES' Nylon HOSE 15¢

Men's Banlon KNIT SHIRTS 3 HOURS ONLY $1.66 Value to $4.99

Canvas Gloves 22¢ Reg. 34c

SALE WORK Clothes

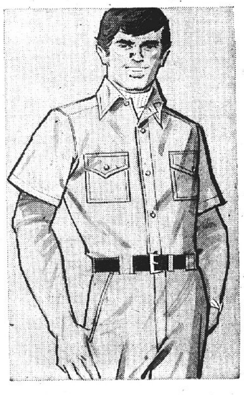

COTTON BLEND WORK OUTFITS

SHIRT PANTS To Match All Sizes SAVE NOW! 6.88 Reg. $8.99

COVERALLS Reg. $7.89 $7.00

BIB OVERALLS Reg. $4.89 $4.00

Press-Record
Sports
Page 6 Mon., Apr. 26, 1971

GCHS to Host District Tennis Tourney May 15

Granite City High School will host one of 30 district tennis tournaments on May 15 leading to state finals on May 28-29 at the University of Illinois.

In addition to the local school, entries will be from Alton, Bethalto, Collinsville, Edwardsville, Jerseyville and Roxana.

Another district meet at Belleville East High School will have entries from Belleville East and West, Cahokia, Columbia, Assumption and O'Fallon.

Each school may enter two singles and two doubles teams. The first and second place winners in the singles and doubles will advance to the state finals. Evanston was last year's winner, with Libertyville as runnerup.

Tri-City Granted NASCAR Go May 15

Officials of the Tri-City Speedway have announced that final arrangements have been made for a National Association for Stock Car Auto Racing (NASCAR) tour event here May 15.

The NASCAR drivers will begin the tour May 6 at Nashville, Tenn., continue on to Springfield May 9, will race at Lake Hill Speedway in Valley Park, Mo., May 12 and will complete the tour here with a 150 lap (75 mile) grand champion event.

There will also be two five-lap heats and a trophy dash that afternoon.

Highland Wins Meet

Powerful Highland dominated their home quadrangular meet Thursday afternoon with 78 points as Highland finished in second place with 63, Triad had 54½ and Madison finished with 29½. Madison failed to place in the top two in any of the events.

GCHS Sophs 1st In Alton Relays

The Granite City sophomore track squad did the near impossible Thursday as they downed the powerful Alton Sophomore Relays.

Alton is considered a prime contender in the varsity bracket for the state championship this year. Warrior Coach Don Miller mustered all of the power he could and put it on the spohomore squad to make the upset possible.

Granite City finished the events with 82½ points while Alton trailed with 77, East St. Louis had 50, East St. Louis Lincoln 32, Soldan 29, Belleville West 24½, Edwardsville 20, Collinsville 12 and Belleville East 6.

The Warriors took first place in five events and tied for a first place in the 440-yard relays.

Bob Kratz set a new Alton Relay record in the pole vault with 12 feet 4 inches. Howard Bryant won the two-mile run in 9 minutes 53.6 seconds and Greg Becker won the 100 yard dash in 10.5 seconds.

The Granite City distance medley team was also successful with Kirk Hulse running the quarter-mile, Dan DeRuntz in the half-mile, Mark Loftus in the three-quarter mile and Howard Bryant in the mile run.

The Warriors swept the first three places in the dicus throw as Brad Hiles threw 143 feet, 9 inches, Gary Asadorian followed with a throw of 139 feet, 5 inches and Brad Weiss threw 122 feet, 7 inches, for third place.

The 440 relay team fought to the tape with the East St. Louis squad but officials were unable to determine who broke the tape and a tie was declared.

Warriors were Becker, William Arnold, Dave Macious and Doug Roy. Time of the relay was 46.7 seconds.

A second place for the Granite City team came from Hiles in the shot put, and Macious tied for second in the pole vault. The two-mile relay team of Mark Loftus, Clay Winfield, Dennis Cruse and Bruce Barger took second in that event, and Becker, Arnold, and Rich Schooley were on the second-place 880-yard relay team which came in second.

Trojan Power Fails In 16-0 Triad Win

Garnering only one hit off of hurler Kent Herzog, Madison High School's Trojans bowed to Triad 16-0 in a baseball game played Thursday at Madison.

Herzog's no-hitter was spoiled when Trojan pitcher Bert Thompson got a safety in the fourth inning.

Courtney Prothro again proved to be a bright spot in the Trojan lineup as he transferred from the catching position in relief of Thompson in the fifth inning and threw three straight strikeouts. Rick Harper gathered in the strikes behind the plate.

The game came to an end after the fifth frame as Triad crossed the plate with single runs in the first and second innings, six in the third and eight in the fourth and the 10-run lead rule went into effect.

Madison committed nine errors during the game while Triad, with nine hits, was flawless on the field.

The Trojans will host Western Military Academy of Alton tomorrow and will travel to Bethalto for a game Wednesday.

Khoury League Registration Set

Boys planning to play in the Madison-Venice Khoury League are to register in advance this year, according to Bob Rogers, Khoury League commissioner.

Two registration dates have been set at the Madison Recreation Center between 10 a.m. and 2 p.m. May 1 and May 8.

Boys are to present proof of age and $5 registration fee at time of registration.

"It is important that everyone register in advance this year," Rogers said. "Boys will be given five decals that they may sell to get their $5 back."

AIR CONDITIONERS
WHOLE HOUSE SYSTEMS INSTALLED
Air Conditioning Repair Service
GEO. ALBERTSON 931-2222
2514 PONTOON RD.

MISSED SIGNAL VICTIM. John "Champ" Summers of Southern Illinois University-Southwestern is tagged out in Friday's game with the University of Missouri, St. Louis. The batter missed the signal to bunt and Summers, who had tripled, was caught like a sitting duck attempting to reach home.

Cougars Take Southwest State In Twinbill by 7-3, 10-2

Bill Rowe, coach of the Southeast Missouri State College baseball Bears, appeared in shock Saturday afternoon after his team had been battered by Southern Illinois University-Southwestern, 7-3 and 10-2.

The pair of victories ran Roy Lee's Cougar record to 14-6, while Southwest is now 14-8.

Over three years of competition, SIU-SW now has a 5-1 advantage between the two schools. This is the fourth year of varsity play for SIU-SW.

Shaking his head is disbelief, Rowe added: "SIU-SW has the personnel to win the NCAA college division national title this year . . . in fact, they were very close to it last year." Misouri was the host to the national NCAA championship playoffs at Springfield last June.

"SIU-SW beat us twice last spring in Springfield and I was sure that they'd be back for the finals," Rowe said and continued: "I'm sure that the injury to Dan Cole in the Mid-East Regional was the only thing that kept them from making it." Cole led the Cougars in hitting last year with a .389 average.

Comment on Pitchers

Rowe had a further wry comment on the two pitchers who beat his team Saturday at Edwardsville. "When SIU-SW came to Springfield last year we just knew that Coach Lee would throw his two senior veteran hurlers at us, Bruce Thompson and Don Poos. But he didn't. He started Don Rains and Steve Malone, both sophomores. Rains shut us out, 4-0, and Malone beat us, 4-1."

In Saturday's leadoff game, Malone turned back the Bears, 7-3, on five hits while fanning 10 in the seven inning game. In the finale, Rains hurled a shutout for eight innings and finally won, 10-2, scattering five hits through the first eight frames. Malone is now 5-1 and Rains is 4-1.

Southwest jumped out to a 3-0 lead against Malone, scoring two in the first and one in the second as the southpaw hurler from Marion had some trouble with his control.

435-Foot Homer

Big Dan Cole, who had come out of his recent batting slump as the Cougars walloped the University of Missouri, St. Louis, 9-4, Friday after going one-for-two, led off SIU-SW's half of the second with a 435-foot four-bagger to reduce Southwest's lead to 3-1. In the three games, Cole raised his hitting average from .283 to .338, including a two-run homer in Saturday's second game.

SIU-SW took the lead in the third frame when the Cougars' RBI leader, John "Champ" Summers, blasted a three-run round-tripper to make the score 4-3 in favor of the Cougars.

The one-run lead was all Malone needed as he allowed just one scratch hit in the final five frames, although his teammates gave him three more tallies in the fifth, sparked by a two-run screeching single by Jerry Pilcher of Collinsville.

Mark Lopinot, now 4-3, was charged with Southwest's first game loss, while Eddie Pyatt (1-2) was the Bears' loser in the finale. In fact, Rowe used four hurlers in an atempt to stop the Cougars' 16-hit attack.

Two-Run Homer

Cole continued his hitting comeback in the second game, racking up three hits in four trips, including a two-run homer. Denny Schutzenhofer, Cougar captain and second baseman, took over the hitting leadership by going 4-for-8 in Saturday's two games. He's now hitting .351, overtaking Mike Allaria, who fell to .342. Summers, who is ninth in the nation in home runs, upped his batting average 20 points over the three games, going from .250 to .270. Pilcher did even beter; he jumped from .308 to .333.

Lee made no atempt to hide his pleasure, but was still a little cautious: "We have three tough games this week. Washington U. will be here Thursday for a single game and we'll have two hard ones at Rolla, Mo., against the University of Missouri Miners on Saturday."

When pressed, however, Lee did say: "We could go all the way."

LADIES CLASSIC LEAGUE
Thursday at Bowland

Rich's 2,807, 933.

Pat McMaster 193, 534, Gaylene Jacobs 244, 207, 606, Mary Pashoff 192, 207, 578, Norma Koesterer 185, 188, 504, Peg Schaefer 183, 507, Bette Summers 191, 502, Grace Boyles 201, 543, Leona Heiman 201, 500, Rose Novich 217, 223, 591, Dot McMullen 202, 226, 577, Dot Avedisian 223, 546, Polly Robertson, 179, 183, 517, Phyllis Godfrey 191, 520.

Bert Pucker 177, Marie Bauer 186, Frances Shelton 179, Ceil Marcus 199, Sondra Pumphrey 189, Judy French 191.

Amati's Sprinter Wins Close Feature

Chuck "The One-Armed Bandit" Amati, Greenfield, Tenn., was the first to take the checkered flag in the super sprint feature race Sunday at the Tri-City Speedway after a colorful 20 laps in which the lead changed hands several times.

The race was the last Sunday afternoon race until October. The weekly races will be held under the lights Friday nights until the weather turns too cold to permit night racing. The gates will open at 6 p.m. Friday, warm-ups will start at 6:30 and the first race is slated for 8 p.m.

Amati, in his purple and white 44 sprinter, was forced to share the lead several times with Bill Utz, Sedalia, Mo., and Russ Hibbard, Slater, Mo., in the close feature race.

Utz was the winner of the first heat and Amati was the victor in the second heat which put them side by side in the front row for the feature. Jimmy Moughon, Springfield, winner of the third heat, started in the second row but was never a serious contender for the lead.

Hibbard moved from the third row into contention for the lead during the first lap of the 20-lap race. At the checkered flag he finished second and Utz was third within a few car lengths of Hibbard.

Bobby Stanton was the champion of the afternoon in the late model stock car division as he started from the pole position and rode a slippery, dusty path to victory.

Stanton, of Alton, was followed over the finish line by Blackwell's 901 stocker and Howard Ryder finished third.

Stanton won the first heat and Bill Meyers, Rosewood Heights, was the victor in the second heat. Myers was the feature winner last week but heavy smoke pouring from the engine compartment forced him to pull to the outside and slow down on the 15th lap and he was unable to finish.

District Golf Meet To be Held At Arlington

Granite City High School will host one of 24 Illinois district golf tournaments May 14 at the Arlington Heights course.

Competing throughout the state will be 384 golfers. Each school may enter a maximum of seven players. All players will compete as individuals, but a school will be considered for team competition if four or more players are entered. The team score is the total of the four best performers.

The first three placing teams and the three individuals who place first, second and third will advance to eight sectional tournaments to be held May 21-22.

The first three placing teams plus the first three placing individuals at each sectional will advance to the state finals May 28-29 at the University of Illinois. Homewood-Flossmoor won the 1970 championship, and Belleville West and Waukegan tied for second. Individual honors went to Scott Ittersagen of Homewood-Flossmoor.

Competing with Granite City in the tourney here will be Alton, Marquette, Bethalto, Carlinville, Collinsville, Edwardsville, Girard, Highland, Hillsboro, Jerseyville, Litchfield, Palmyra, Triad, Virden and Wood River.

Entered in the Belleville West district at the Triple Lakes course at Millstadt are Althoff, Belleville East, Belleville West, Breese Mater Dei, Cahokia, Carlyle, Centralia, Assumption, Lebanon, Marissa, Mascoutah, O'Fallon, Salem, Wesclin, Vandalia, Waterloo Gibault and Waterloo.

Golfing Warriors Drop Two

The Granite City High School golfers felt defeat in matches against Assumption Thursday and Belleville Althoff Friday to bring their season record to 4-6.

Assumption needed only 163 strokes at the par 36 Arlington Heights links to defeat Granite City's golfers who required 174 strokes.

For the Warriors Thursday, Jack Eigles finished his round with 42 strokes while Pete Litz and Gary Zimmer carded 43s. Mike Willis followed with a 47, Mark Speer carded a 48 and Bruce Lattimore and Tim Dulgeroff trailed with 51 strokes each.

Friday's round looked like a duplicate of Thursday's as Belleville Althoff finished with 164 and the Warriors best four score cards totaled 174.

Eigles managed to trim one stroke off his previous performance to finish the first nine at Arlington with 41, and Willis bettered his Thursday record by three strokes for a 44.

Zimmer finished with 44 and Pete Litz had 45 strokes. Mark Speer carded 50 and Bruce Lattimore trailed with 53.

Bowlars League Opens in Pool Hall

A 10-team bowlards league is in action at Plaza Billiards, 2500 Nameoki Road and will continue for 12 weeks.

Bowlards is something like bowling, but played on a billiard table. The league will be run like a regular bowling league.

READY MIX CONCRETE
CALL LYBARGER
452-3107 or 452-6180

EARL'S Moonlight Madness
SALE STARTS TUESDAY, 6 PM
SUNGLASS SALE!
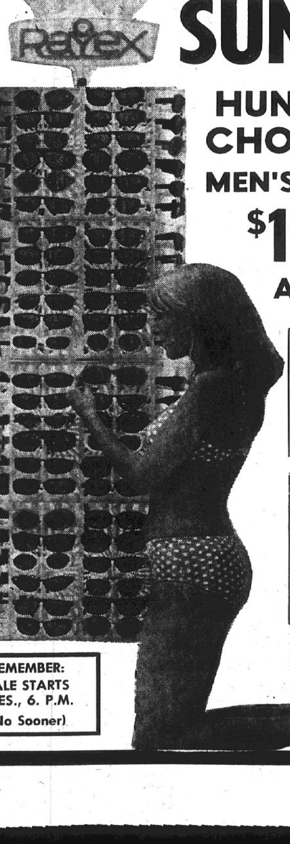
HUNDREDS TO CHOOSE FROM
MEN'S and LADIES'
$1.50 TO $5.00
BUY ONE PAIR AND GET 2ND PAIR FOR ½ PRICE
ALL ARE NEW 1971 STYLES!

CHANGE OIL IN THE MOONLIGHT
6 QT. LIMIT 20 Wt.
35c qt.
CREME'S GLO WORMS
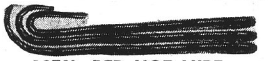
1970's RED HOT LURE GLOWS IN THE DARK
LIMITED SUPPLY AT THIS PRICE
3 for 19c
REMEMBER: SALE STARTS TUES., 6. P.M. (No Sooner)
EARL'S DISCOUNT
19TH & CLEVELAND

The VW Karmann Ghia.
The sporty looking car without the sporty looking price. $2739.00
Collinsville Volkswagen
1832 Vandalia, Collinsville Phone 345-5500

The DEN
Business Man's Luncheon Special
We Open at 11 a.m.
WE HAVE
Pizzas, Sandwiches, Salads
ALSO
Carryouts on Pizza Daily
Phone . . . 876-9778
LADIES' COCKTAIL HOUR MONDAY - FRIDAY — 5 - 7 P.M.
TWO FOR THE PRICE OF ONE — MIXED DRINKS ONLY

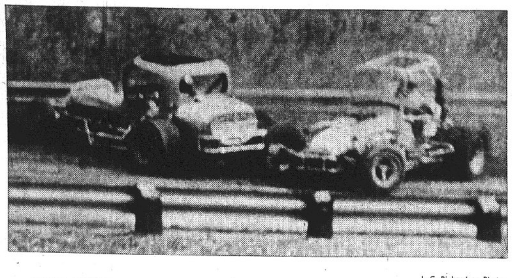

J. C. Richardson Photo

STOP PUSHING! Larry Gates, Evansville, Ind., driver of the car on the left, yells at Cliff Jones, Evansville, to stop pushing during racing action at the Tri-City Speedway here Sunday. Jones slid too wide in the third turn in the heat and caught the rear of Gate's super sprint car. Neither driver was injured.

Warriors Win 4 of 5 Ball Games During Big Weekend

Granite City High School's baseball Warriors won four of five games during the weekend to give them an overall 12-8 record and 4-4 in the Southwestern Conference.

They took a day night conference double header Thursday at Edwardsville, 3-2 and 12-7.

The Warriors dropped a non-conference game Friday on their home diamond against Riverview Gardens 9-5.

The Warriors won another twin bill Saturday 10-9 and 12-2 against St. Louis U. high, played on the GCHS diamond.

In Thursdays conference game the Warriors were down 2-0 in the sixth when Bill Park's single tied the score, driving in Don Harris and Mike DeRuntz. Parks was 2-for-4 at bat against Edwardsville in the first game.

Safe on Errors

In the seventh inning Warriors Steve Burdge and James Forrester made the base paths on errors.

Steve Arbeiter then sacrificed, Harris walked to load the bases, and DeRuntz then singled.

Warrior hurler Vic Reznack went all the way on the mound for a win, striking out seven Tigers and walking four.

In the second game, two grand slam home runs gave the Warriors the measure.

Parks got the team off to a good start with his grand slam in the first inning, and Harris blasted another in the sixth frame.

Slay Relieves

David Slay got the credit for the win as he relieved Ned Tapp on the mound in the fourth inning with the score tied 5-5.

Forrester was on base all day against Edwardsville as he was 5-for-6 at bat, not counting two walks.

GCHS had five runs, six hits and four errors, while Riverview made nine runs, 12 hits and two errors in the Friday contest.

The Warriors had the lead in the fourth and fifth innings but the pitchers could not hold it. Riverview scored four big runs in the last inning.

Harris was two-for-two at bat, and Parks was one-for-one. Parks' only hit drove in two runs.

Ray Hoffman came in to pitch in the sixth inning and was charged with the loss.

Lead All Way

The Warriors led St. Louis U. High all the way Saturday except in the top half of the fourth inning.

The Warriors scored three runs in the first inning, two in the second and five in the fourth. St. Louis scored four in the third, three in the fourth and two in the fifth.

GCHS had 13 hits and four errors as St. Louis was held to four hits and was charged with one error.

Forrester scored in the first inning on a single by DeRuntz who along with Harris scored on a triple slammed by Parks.

The Warriors big fourth inning started off with the pitcher and Forrester getting free rides to first.

Jack Scarborough then singled, driving home Stanton and Forrester. Harris and DeRuntz both singled, followed by two strike outs, then Arbeiter and Burdge singled.

Harris was four-for-four at bat, and DeRuntz drove in three runs. Stanton was the winning pitcher.

The 10-run rule went into effect in the sixth inning of the second game against St. Louis as the Warriors won 12-2.

Sophomore Randy Sturdevant pitched for the first time in varsity ball for the Warriors, had four strike outs, allowed three walks and held St. Louis to seven hits.

Warriors Parks and Burdge were each three-for-three at bat and Joe Wallace was two-for-three, driving home three runs.

The Warriors scored six runs in the third, five in the fifth and one in the sixth. St. Louis scored two runs in the fifth inning.

Beginning today at Columbia the Warriors play every night this week.

Jr. Sports Jamboree Saturday

Madison and Venice boys and girls between 10 and 15 years of age may compete in the local segment of the Illinois Junior Sports Jamboree at 1 p.m. Saturday at the Venice High School athletic field, Al Delay, chairman, announced today.

The Madison-Venice contest will be sponsored by the Granite City Jaycees. Competition for Granite City youngsters will take place at a later date, Delay said.

Students planning to compete in the field and track events are required to submit a permission slip signed by a parent or guardian at the time of registration Saturday, Delay advised. Permission slips may be obtained at the various schools this week.

Warriors Place 2nd On Track At Mattoon

The Warroir trackmen of Granite City High School finished in second place Saturday in the 12-school Mattoon Track Carnival after breaking three meet records.

Dectaur MacArthur was the champion with 68 points and Granite City accumulated 62. Rantoul claimed their place with 50 points and Stephen Decatur was only one point behind for fourth.

Other schools and their points Saturday were: Champaign Central 41½, Mattoon 30, Danvilel 18, Decatur Lakeview 17, Champaign Centennial 17, Paris 9½, Decatur Eisenhower 8 and Springfield Southeast 3.

For the varsity squad Brad Hiles took first in the discus and Donnie Smith was second in the high jump.

The sopohomore members contributing to the victory were Howard Bryant, who set a new meet record in the two-mile run (10:01.6) and Richard Schooley, who set a record of 21 second flat in the 180-yard low hurdles.

The sophomore 880-yard relay team of Willie Arnold, Greg Becker, Doug Roy and Schooley also put itself in the record book with a time of 1 minute, 35.9 seconds.

PLAZA LAUNDROMAT
SHIRTS 30c

Warrior Netmen Win 9th Straight

The tennis Warriors of Granite City High School defeated Champaign 8-1 here Saturday and blanked Edwardsville 5-0 on Thursday to give them a 9-0 record for the season.

Warriors winning singles against Champaign were Mike Gaines 6-1, 6-2; Joe Papes 6-1, 6-2; Rich Gaines 6-0, 6-2; Duane Parrish 6-0, 6-2; Gary Loy 6-3, 6-0. John Blattner lost his singles event 6-8, 6-2, and 4-6.

Winning in the doubles were Mike Gaines and Papes 6-3, 10-8; Gaines and Loy 6-2, 6-2; and Parrish and Blattner 6-4, 6-4.

Against Edwardsville Gaines scored two 6-0 sets in the first singles.

Papes won in the second singles match 6-1 and 6-0 and Richard Gaines took the third singles set with scores of 6-0 and 6-2.

In doubles play Duane Parrish and William Christopher won 6-2 and 6-1 and Robbie Parmley and Gary Loy took a difficult three-match set of 6-4, 4-6 and 6-4. Assumption plays here Wednesday.

Area Sports Agenda

THURSDAY, April 22
(Tennis)
Granite City varsity 5, Edwardsville 0
GCHS 5, Edwardsville 0
(Baseball)
Freeburg varsity 8, Venice 0
GCHS varsity 3, Edwardsville 2
GCHS varsity 12, Edwardsville 7
Triad varsity 16, Madison 0
GCHS soph 12, Edwardsville 2
Coolidge 9th 10, Alton West 0
Edwardsville 9th 5, Grigsby 1
Coolidge 10, Alton West 0
(Track)
Alton Relays—GCHS 82½, Alton 77, East St. Louis 50, East St. Louis Lincoln 32, Soldan 29, Belleville West 24½, Edwardsville 20, Collinsville 12, Belleville East 6
Roxana 78, Highland 63, Triad 54½, Madison 29½
Coolidge (9th) 84, East St. Louis Clark 27
(Golf)
Assumption 163, GCHS 175
FRIDAY, April 23
(Baseball)
Marissa varsity 3, Venice 2
Riverview Gardens varsity 9, GCHS 5
Riverview Gardens Soph 1, GCHS Soph 0
Collinsville 9th 2, Prather 1
(Golf)
Belleville Althoff 164, GCHS 174
(Track)
Central (8th) 73½, Collinsville North 44, Prather 15½
Central (7th) 64, Collinsville North 33, Prather 29
SATURDAY, April 24
(Tennis)
GCHS varsity 8, Champaign 1
(Baseball)
GCHS varsity 10, St. Louis U. High 9
GCHS varsity 12, St. Louis U. High 2
St. Louis U. High Soph 8, **GCHS 6**
GCHS Soph 15, St. Louis U. High 1
(Track)
Orphan Relays—Alton 99, Lincolnway 63, East St. Louis 52, Belleville West 44, Mount Vernon 29, Centralia 28, Belleville East 23, Cahokia 21, Carbondale 8, Olney 7, Salem 7, Lebanon 4, Triad 4, Pinckneyville 4, Calhoun 2.
TODAY, April 26
(Baseball)
GCHS varsity at Columbia, 4 p.m.
Prather 9th at Edwardsville, 4 p.m.
Grigsby 9th at North Alton, 4 p.m.
(Golf)
GCHS & Mascoutah at Lebanon, 4 p.m.
(Track)
Madison at Roxana Relays, 4 p.m.
Central at Alton East, 3:45 p.m.
TUESDAY, April 27
(Track)
Madison County Meet-Madison, Roxana, Triad, Highland, Edwardsville, Bethalto, Collinsville, Alton, Wood River, Alton Marquette & Highland St. Paul at GCHS, 4 p.m., finals 6 p.m.
Madison County Meet at GCHS, trials 4 p.m., finals 6 p.m.
Coolidge (9th) at Cahokia, 4 p.m.
Collinsville North, Edwardsville (7 & 8th) at Coolidge, 4 p.m.
Alton North & Alton West (7, 8 & 9th) at Prather, 4 p.m.
(Baseball)
Belleville East Soph at GCHS, 4 p.m.
Western Military at Madison, 4 p.m.
Valmeyer varsity at Venice, 4 p.m.
GCHS varsity at Belleville East, 4 p.m.
Coolidge 9th at Collinsville, 4 p.m.
Grigsby 9th at Roxana, 4 p.m.
(Tennis)
Highland varsity vs. Madison at GCHS, 4 p.m.
Coolidge at Edwardsville, 4 p.m.
WEDNESDAY, April 28
(Golf)
GCHS at Belleville West, 4 p.m.
(Track)
GCHS (Soph) at Belleville West, 4 p.m.
Columbia at Madison, 4 p.m.
(Baseball)
East St. Louis at GCHS, 4 p.m.
Madison varsity at Bethalto, 4 p.m.
East St. Louis varsity at GCHS, 4 p.m.
Prather 9th at Coolidge, 4 p.m.
Coolidge 8th at Prather, 4 p.m.
(Tennis)
Assumption varsity at GCHS, 4 p.m.
THURSDAY, April 29
(Baseball)
Coolidge 8th at Grigsby, 4 p.m.
(Tennis)
Bethalto varsity vs. Madison at GCHS, 4 p.m.
GCHS vs. Clayton at Shaw Park (St. Louis), 4 p.m.
Roxana at Coolidge, 4 p.m.
FRIDAY, April 30
(Baseball)
Madison varsity at GCHS, 4 p.m.
Venice varsity at Marissa, 4 p.m.
Coolidge 9th at Edwardsville, 4 p.m.
Coolidge 8th at Grigsby, 4 p.m.
Collinsville 9th at Prather, 4 p.m.
(Tennis)
Coolidge at Ferguson, Mo., 4 p.m.
SATURDAY, May 1
(Baseball)
Belleville West Soph at GCHS (2 games), 11 a.m.
Normandy (St. Louis) at GCHS (2 games), 11 a.m.
MONDAY, May 3
(Baseball)
GCHS Soph at Collinsville, 4 p.m.
Madison varsity at Dupo, 4 p.m.
Venice varsity at Livingston, 4 p.m.
GCHS varsity at Collinsville, 4 p.m.
Coolidge 8th at Grigsby, 4 p.m.
North Alton 9th at Prather, 4 p.m.
Collinsville 9th at Grigsby, 4 p.m.
(Tennis)
GCHS varsity at Collinsville, 4 p.m.
Belleville East at Coolidge, 4 p.m.

CALL YOUR REALTOR
MORRISS REALTY CO.
876-400

County Track Meet Set Here Tuesday

Granite City High School will host 12 schools Tuesday for the annual Madison County Track Meet.

Schools in the meet include Alton, Madison, Roxana, Triad, Highland, Edwardsville, Bethalto, Collinsville, Wood River, Alton Marquette, Highland St. Paul and Granite City.

The schools are divided into two divisions according to their enrollments. The red division includes Alton, Granite City, Edwardsville and Collinsville and the smaller schools are in the green division.

Trials will begin at 4 p.m. Tuesday and finals are slated for 6 p.m. Admission is 50-cents for students and $1 for adults.

YMCA Soccer

MONDAY
Junior Atoms
McDonald vs. Manufacturers Assn., 5:30 p.m., St. Elizabeth
Senior Atoms
Burger King vs. Mitchell Jets, 5:30 p.m., St. Elizabeth
Senior Bantams
Twilight Optimist vs. St. Elizabeth Tigers, 5:30 p.m., St. Elizabeth
TUESDAY
Mitchell Panthers vs. St. Elizabeth Chargers, 5:30 p.m., Mitchell
St. Margaret Mary vs. Byron Bookkeeping, 6:30 p.m., St. Elizabeth
Senior Bantams
Mercer Mortuary vs. St. Elizabeth Kickers, 5:30 p.m. St. Elizabeth
THURSDAY
Senior PeeWees
Byron Bookkeeping 1, St. Margaret Mary 0
Junior Atoms
St. Margaret Mary 4, Manufacturers Assn. 0
Senior Atoms
Mendoza Sporting Goods 12, Burger King 0
St. Elizabeth Kickers 2, Mercer Mortuary 0
SATURDAY
Senior PeeWees
St. Margaret Mary 2, St. Elizabeth Chargers 1
Mitchell Panthers 4, Byron Bookkeeping 0
Junior Atoms
St. Margert Mary 5, McDonalds 0
Senior Atoms
Water Co. 2, Mitchell Jets 0
Junior Bantams
St. Elizabeth Stars 8, Mitchell Cougars 0
Mister Donut 0, AMSCO Plumbing 0
Midgets
Farm Fresh 5, Mitchell Warriors 0
SUNDAY
Senior PeeWees
Mitchell Panthers 5, St. Margaret Mary 0
Byron Bookkeeping 1, St. Elizabeth Chargers 0
Juveniles
Collinsville Kickers 4, St. Elizabeth Road Runners 0
Mitchell Jaguars 2, Rozycki Realty 0

Laycock Winner

Bill Laycock, 2442 Center St., was the fastest qualifier (16.77 seconds) and won his heat in the trophy dash in a Corvair at the Highland stock car races Sunday afternoon. In the third heat Laycock came from a ninth place start to win the event. He finished eighth in the feature race.

Takes Tourney Lead

Jim Spanberger of Granite City took first place in the Classic Bowling Tournament at Bowlarama Lanes, Overland, Mo., Saturday night as he shot 1,171 pins for five games. He rolled 196, 248, 252, 224 and 211 games and had a 40-pin handicap.

Venice Drops Pair, 3 Games Carded

Venice High School hurler Danny Maurer struck out 11 batters, allowed only five hits and walked two, but still lost to Marissa 3-2 Friday after the local Red Devils were blanked by Freeburg 9-0 Thursday.

In the first inning the Devils loaded the bases with no outs when Jim Ohlendorf hit a line drive to the shortstop who picked off the man at third in a double play. Eddie Smith singled to drive in Ray Mosby.

The only other Devil run was scored in the sixth inning with two out when Conrad Gardner singled and then freshman J. B. Harmon tripled over the right fielder's head. Harmon died on base as the pitcher Maurer flied out. Venice is now 0-5.

"We played a terrible game at Freeburg," Coach Bob McKinney remarked. "They scored in about every inning, and we helped them with eight errors."

The Red Devils were held to one hit, that by pitcher Cedric Gardner. Jim Ohlendorf worked behind the plate. Freeburg collected eight hits.

Venice hosts Livingston today and Valmeyer Wednesday and will travel to Marissa for a game on Friday.

Varsity Golf

THURSDAY, April 22
Assumption 163, GCHS 175
Belleville East 159, Centralia 178, Western Military 193
Belleville West 147, Mascoutah 167
FRIDAY, April 23
Belleville Althoff 164, GCHS 174
Belleville East 159, Collinsville 187
Mascoutah 184, Triad 196
Belleville West 155, Lebanon 182
Assumption 165, Highland 170
TODAY, April 26
Waterloo at Sparta
GCHS and Mascoutah at Lebanon, 4 p.m.
Wood River at Belleville East
St. Louis U. High at Belleville West
Breese Mater Dei Belleville Althoff
Collinsville at Highland
Wesclin at O'Fallon

Varsity Track

TODAY, April 26
Madison at Roxana Relays, 4 p.m.
TUESDAY, April 27
Madison County Meet at GCHS, trials 4 p.m., finals 6 p.m.
St. Clair County Meet at East St. Louis
Assumption at O'Fallon
Freeburg & Breese Mater Dei at Dupo
WEDNESDAY, April 28
Columbia at Madison, 4 p.m.

AWNINGS—G. C. GLASS CO.
18th & Edison, 877-5400

Rx

The Drug of Greatest Abuse

For millions of people, use of a very common, readily available drug can mean going insane or can cause early death unless they completely and forever abstain from its use. The drug is alcohol and the disease is alcoholism. For most people it is a minor problem, but for these others their body cannot cope with it.

Alcohol can also react with many other common prescription drugs to produce very severe side efects. If you are cautioned by your doctor not to drink with a medicine, this could be the reason and you should not disregard this advice.

YOU OR YOUR DOCTOR CAN PHONE US when you need a delivery. We will deliver promptly without extra charge. A great many people rely on us for their health needs. We welcome requests for delivery service and charge accounts.

Paul Schuler and Don Vaughn's
MIDTOWN PHARMACY
2057 JOHNSON RD. 877-1200

THIS SEASON:
Turn Your House Into a . . .
"COOL LITTLE ISLAND of COMFORT"

Almost like magic, you leave those lazy, hazy days of summer behind and escape in the sweet, cool freshness of your own Island Paradise.
And the beauty of it all is that you don't have to spend a small fortune to enioy the best of both worlds.

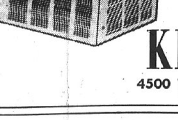

So . . . This year, let us supply you with your own "COOL LITTLE ISLAND OF COMFORT" with a Rheem Air Conditioner.

ATUHORIZED DEALER
KEN SPIROFF
REFRIGERATION, HEATING AND AIR CONDITIONING
4500 WABASH, GRANITE CITY, ILL. PH. 931-5371
Rheem

. . . Keep it this way with the help of First Bank's Trust Department

Now's the time to give serious thought to protection of your estate and assure its maximum benefit for your family. Visit us any time. Or, if you'd prefer, our Trust Officer, Harold Bauman, will join in a discussion with you and your lawyer at a time and place convenient to you.

COMPLETE TRUST SERVICES

Helping is our business
A FULL SERVICE BANK
FIRST GRANITE CITY NATIONAL BANK
member federal deposit insurance corporation

Hospital Needs Baby Photos for Display

Each baby has a personality all its own, but the babies whose pictures will be featured at St. Elizabeth Hospital during Hospital Week, and then become a permanent display in the new maternity wing have one thing in common—they were all born at St. Elizabeth's.

The request for pictures continues this week. Baby pictures of either new borns or infants are requested by the hospital to be used as a display for National Hospital Week. They should be received by Monday, May 3, be clearly identified with the child's name and birthdate, and sent to the hospital in care of the public relations department.

Although the photos cannot be returned, hospital official promise they will be given the hospital's usual "tender loving care."

LIST WITH COCHRANE-WOLF
"IT'S SOLD"

Amsted Income Up For First Quarter

Amsted Industries has announced it had net income in the quarter ended March 31 of $1,697,000, or 62 cents per share, up from $1,597,000, or 58 cents per share in the same quarter of 1970. Sales were $65,315,000 compared to $66,494,000 a year ago.

Joseph B. Lanterman, chairman, and Goff Smith, president, reported that, "The decrease in sales from the March quarter last year was a composite of a decline in shipments of industrial products attributable to the low level of the general economy and an increase in shipments of railroad products, particularly steel wheels for freight cars in this country and Canada."

Net income amounted to $2,695,000, or 98 cents per share, in the six months ended March 31 compared to $3,399,000, or $1.22 per share, in the same period last year. Six-month sales were $130,897,000, down slightly from $131,464,000.

American Steel Foundries of Granite City is an affiliate of Amsted.

By Press-Record Staff Photographer

MADISON WORK PROGRAM for youth is initiated in meeting of Madison city department heads, representatives of the Neighborhood Youth Corps and Mayor Mike Sasyk. Clockwise around table, beginning at left, are John Kopchak Jr., recreation director; Meredith G. Mullen, city comptroller; Robert Linksvayer, NYC unit supervisor; Miss Florinda Brown, NYC work advisor (partially hidden); Mayor Sasyk; Stanley Krakowiecki, alderman of the Third Ward; Frank Dutko, chief of police, and Elmer Smith, superintendent of streets.

Seminar Here May 1 On Drug Awareness

The Granite City board of Education has approved a drug awareness seminar entitled "Drug Abuse" — A Complex Problem" to be held on Saturday, May 1, at the high school cafeteria.

The program will begin at 9 a.m. and will end in mid-afternoon after a one-hour pause for lunch. Arrangements for lunch will be an individual matter. There is no attendance fee for the seminar.

Purposes of the program are:

1. To make interested citizens aware of the complexity of the drug problem both nationally and locally.

2. To demonstrate the serious concern of the school toward drug education for youth.

Need Parent Involvement

3. To demonstrate the need for parental and community involvement.

4. To offer facts to replace myths about drugs.

5. To offer student views about the drug problem.

Participating in the program will be Gerald W. Brown, assistant principal of Central Junior High and member of the National Drug Abuse Education Committee; Don Wolford of Belleville West High School, member of the National Drug Abuse Education Committee; William Skadden of the State Department of Mental Health; William Harris, a local juvenile officer; Donald Vaughn, local pharmacist; and a panel of area students.

It is hoped that the seminar will bring together members of the community to develop an awareness of the complexity of the drug epidemic among all age groups. The program is expected to be of special value to teachers, parents, ministers and anyone involved in the various facets of education.

All members of the community are being invited to attend.

MoPac Joins Railpax, 3 Routes Dropped

The Missouri Pacific Railroad has joined the ranks of those which will become a part of the National Railway Passenger Corp. (Railpax) when the nationwide service service goes into operation May 1.

The railroad has announced that contracts joining MoPac to the Railpax system were signed and that under the contracts three passenger trains between St. Louis and Kansas City, Mo., will be discontinued.

Railpax will operate a through train between Kansas City and New York and Washington, D.C.

May Draft Call is Highest in 4 Months

Draft calls for young men from Madison County in May jumped to the highest level since January, and lottery limits climbed to the highest numbers this year.

The May call is for 18 men to be inducted by the Quad-City board, 24 by the Alton board and 20 by the Edwardsville area board. The 62-man call for the county is lower than the 103-man call in January but far exceeds February's call of 42 men, 38 in March and 12 in April. Only three young men from the Granite City Board were called in April and only one was inducted.

The highest lottery number that may be inducted in May is 125 and the top number for physical examinations is 175. In the April call the cut-off numbers were 100 for induction and 150 for physical examinations.

The number of young men called for physical examinations during May decreased slightly over the April call, as 91 were called from the county. These included 21 from the Quad-City area, 37 from the Alton area and 33 from the Edwardsville area. In April, 93 young men were called for examinations and 76 reported.

HEARING AID WEARERS

Better service for your hearing aid means better hearing for you

Be sure to visit our next Beltone Service Center
SKOTTY'S JEWELRY & CARD SHOP
1304 Niedringhaus — Phone: 876-6414
Every Wednesday—10:00 A.M. to 12:00 P.M.; 3:30 P.M. to 5:15 P.M.

Mr. C. B. McCoy
Hearing Aid Consultant

Beltone® HEARING SERVICE
914 Olive St., St. Louis, Missouri 63101
Phone : 621-3100

Madison to Sponsor NYC Summer Work Program

The City of Madison in cooperation with the Neighborhood Youth Corps will sponsor a learn, earn and serve program for Madison youth that will be known as the Madison Youth Program.

The program is designed to assist young men and women between the ages of 16 and 21, from low income families, who are unemployed and who need work and experience to continue their education.

Applications for employment may be obtained at the Madison Service Center, 145 Madison Ave.

Proof of age and family income must be presented.

Eligibility is based largely on family size and family income.

In a family of one the income cannot be more than $1,900 a year; a family of two, not more than $2,500; family of three, $3,100; family of four, $3,880; family of five, $4,400; family of six, $5,000; a family of seven, $5,600 per year.

Youths enrolled in the program will work a 20-hour week and will be paid at the rate of $1.60 per hour.

Applicants are advised to be sure they qualify according to the size of the family and income limits, as these will be the main factors of selection.

Purpose of the new Madison Youth Program is to encourage students to remain in school, and to give these youths an opportunity to develop a greater sense of self confidence by providing opportunity for participation in work that is in the public interest.

The program is being funded by the federal government and will last for ten weeks, beginning June 13.

Completed application forms should be mailed to the Mayor's Office, Madison City Hall, Madison, Ill. 62060.

License Issued

A marriage license has been issued in St. Louis to David L. Hannah and Audrey E. Lindsey, both of Granite City.

Open Kindergarten Registration Today

Parents who have children ready to enter kindergarten in September were reminded that registration at various elementary schools in Granite City will begin today at Nameoki, Niedringhaus, Webster and Emerson schools. Other registration schedules:

Tuesday at Logan, Marshall, Mitchell and Lake schools.

Wednesday at Maryville, Stallings and Washington schools.

Thursday at Frohardt, Parkview, Wilson and McKinley.

Hours for registration at all schools will be from 9 to 12 in the morning and from 1 to 3 p.m. on the designated day.

A birth certificate or other legal document should be presented at the time of registration and must be presented before actual attendance can begin in the fall. Physical and dental examinations required by the Illinois law also must be completed for opening day of school. Forms are distributed at the time of registration.

At Hospital School

Navy Hospitalman Robert J. Miller, son of Mr. and Mrs. Fred D. Miller, 2505 Hemlock St., is attending the 14-week Hospital Corps School at San Diego. Before entering the service, Miller attended the St. Louis College of Pharmacy, St. Louis.

FREE TOUR LITERATURE
AT HOLIDAY SERVICE

13 Members Inducted By Moose Lodge 272

Moose Lodge 272 has enrolled 17 new members in ceremonies at the Moose Home.

The ritual degree team of Wood River Lodge 1349, consisting of Edward Heinwiller, Gene Rive, Harold Taut, Douglas Dycus and William Evans, with William Bagent in charge, conducted the ceremony.

New members enrolled were Thomas Grimes, Edward Collandt, Terry Earhart, John Earhart, Tony Doniff, Charles Smith, James Tadlock, John D. Buhmann, Joseph E. Stern, John J. Buhmann, Dick Kismer, Charles Schwertman and Jerry Voloski.

A luncheon was served and music was furnished by the Starlighters.

KEEPS CHILDREN SAFE, KEEPS STRAY DOGS OUT, GIVES A "HOMEY" FEELING TO OUTDOOR LIVING

INCREASES PROPERTY VALUE, KEEPS YARD CLEAN, AND NEAT

BUY TODAY

CHAIN LINK FENCING

WALK-THRU AND DRIVE-IN GATES
GREEN VINYL COATED

FAST SERVICE — CALL TODAY
FINANCING AVAILABLE

BUY TODAY

EXPERT INSTALLATION
FREE ESTIMATES CHEERFULLY GIVEN

EVERY JOB GUARANTEED

IT PAYS TO DEAL WITH AN ESTABLISHED FIRM —SERVING THIS AREA FOR MORE THAN 15 YEARS

TWO LOCATIONS
GRANITE CITY FENCE COMPANY
SUBSIDIARY OF GRANITE CITY GLASS COMPANY
18th & EDISON 877-5400
3732 NAMEOKI RD. 451-4777

MOONLIGHT MADNESS SPECIALS

WIGS FALLS WIGLETS

WASH'N WEAR STRETCH WIGS
$9.88
STYLING FREE

WASH-N-WEAR DUTCH BOY
$24.00
REG. $34.95 ALL SHADES

--MOONLIGHT MADNESS-- COUPON
REG. $3.50 WIG CASE 88c

--MOONLIGHT MADNESS-- COUPON
REG. $2.00 WIG BRUSH 88c

Prices Good Tuesday, April 27—6 P.M. to 8:30 P.M.

master charge THE INTERBANK CARD

Instant Glamour® Wigs
1341 Nineteenth St.
Downtown Granite City Phone 876-8336

Newberry's
IF IT'S QUALITY YOU'RE LOOKING FOR

MOONLIGHT SALE
COME IN & SEE ALL THE BARGAINS! Prices Good April 27 Only

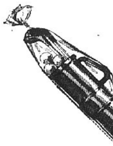

JUNIOR TOY GOLF SET
77c
You get clubs, putting cup, tee and balls in handy poly golf bag.

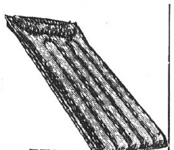

RUGGED AIR MATTRESS
77c
Reg. 99c. 72x27" size; perfect for campers. Two-valve pillow model.

SAFETY BIKE FOR BEGINNERS
12.88
Reg. 15.95. Boy or girl bike with training wheels, removable cross bar.

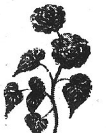

DOUBLE BEGONIA BULBS
2 for 1.00
Big, beautiful blooms in gorgeous colors. Bulb sizes 1¼" to 1½". Quick to grow.

SELECT ROSES #2 GRADE
2 for 1.00
Reg. 88c. Ready for spring planting. Tea roses, Florabundas, climbers. All colors.

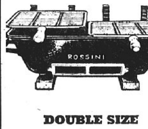

DOUBLE SIZE IRON HIBACHI
8.88
Reg. 11.95. With exclusive skewer holder, 2 adjustable grills. 17x10x7".

MISSES' TENNIS SHOES
2 for 3.00
Black, white, dark or light blue sailcloth uppers. Sizes 5 to 10.

CHECK THESE SPECIALS

3 PIECE LUGGAGE
Pullman Weekender Train Case — — $20.88

LINED PLASTIC DRAPES
Solids, Prints, Variety Colors — 43¢

SHAG RUGS
Ideal Door Mats — — 2/$1.00

LAMP SHADES
Solids, Prints. Lots of Colors — Just $1.27

FLASHLIGHT AND BATTERIES
77c
Special Purchase. Great savings for emergency home or camping use.

BASEBALL CAPS WITH NAMES
77c
Special! Top team names appliqued on crown. Lined peak.

Our 60th Anniversary Year... 1337 NINETEENTH ST.
SERVING AMERICA COAST-TO-COAST

New Hospital Wing Records 1st Birth

The new addition at St. Elizabeth Hospital, not expected to become operational until late summer, already has recorded its first births. Appropriately, the newcomers arrived in the new wing's second floor maternity section.

Ron Earll, hospital architectural representative, said mystery surrounds the disappearance of a young mother cat and one of her four newborn kittens shortly after she gave multiple birth in the nearly completed addition at the local hospital.

Hospital personnel discovered her hiding in the maternity wing of the new construction. "She never bothered anybody," Earll said, "she would show up about noon time and wait for bites of sandwiches and cake that the construction fellows would give her from their lunches."

Earll said three newborn kittens were found by St. Elizabeth employes, but the mother disappeared and spirited away the fourth kitten.

"The three she left were sent to an agency," the architectural representative said. "Too bad we don't know anything about the mother, but she wasn't what you call a good conversationalist. And, we had a definite language barrier. All she could say was 'Meow'!"

Demo School Aid Formula Criticized by Speaker

Democratic sponsored legislation calling for an increase in State Aid to public schools "shows a complete lack of regard for financial conditions in the state," House Speaker W. Robert Blair said Friday.

Blair said the bills introduced in the Senate and having the support of Democratic leaders in both Houses, call for spending about $47 million more than the Governor's budget recommendations without thought as to where the money would be found.

He said the Democrats are proposing a change in the formula for the allocation of State funds to local school districts, which would cost about $802 million. The Governor's school aid program totals $755 million, and includes an increase of about $50 million compared with present payments to local districts.

The Democrats also are asking that additional money be allocated to districts on the basis of the number of children from homes of less than $3,000 income, Blair said.

Method Unsatisfactory

"Experience in the Federal Title I program has shown that the allocation of funds on the basis of the number of students from low income families is a poor method of giving money to districts which need additional funds," Blair said.

He said he had his staff assistant on education, A. R. Evans, study this particular proposal for its merits.

Evans reports that "there is simply not a good correlation between a districts' wealth and the number of disadvantaged children. The records show that some of the richest districts in the state qualify for Federal Title I funds on the premise of allocating money on the basis of disadvantaged children.

"For example," Evans continued, "Monticello, Dwight, Elkhart, Maple Grove (the state's wealthiest elementary district) and Joppa, which are some of the wealthiest districts in the State on the basis of assessed valuation per pupil, all qualify for federal disadvantaged funds."

Blair said Evans also reported that "High school districts under the present formula, by weighting 1.25 and adding 8 percent, actually have a foundation level of $702. Changing the alternate method as recommended by the School Problems Commission gives those high schools which need additional funds assistance in a better manner than simply raising the weighting to 1.32, as proposed by the Democrats."

The Speaker said "the School Problems Commission, made up of some of the best minds in the state, have studied the problem of increasing State Aid for many years. They have spent many hours studying and hearing proposals and requesting various research projects on State Aid.

"Their recommendations, which are incorporated in the Governor's budget proposals, should be supported," Blair said.

AIRMAN RANDY HAYES, son of Mr. and Mrs. Earl Knobeloch, 2145 E. 24th St., has been assigned to Sheppard Air Force Base, Tex., as a jet mechanic after completing basic training at Lackland Air Force Base. He is a graduate of Granite City High School.

Divorces Granted 6 Area Couples

Six Quad-City area couples have been granted divorces in Madison County Circuit Court at Edwardsville. Divorced were:

Kathy Slaton, Madison, from Michael Slayton. They were married Aug. 22, 1968, and separated Sept. 12, 1970. Physical cruelty was charged. Custody of two children was granted to the mother and the father was ordered to pay child support of $80 per month.

Ann Miller, Granite City, from Everett Miller. They were married May 17, 1952, in Steeleville, Mo., and separated last April 12. Desertion was charged. Custody of four children was granted to the mother and the matter of support was reserved.

Barbara Overton, Granite City, from Ray Dean Overton, Wood River. They were married May 23, 1964, and separated in March of 1967. Desertion was charged.

Kenneth A. Storbeck, Madison, from Audrey Storbeck, Newport News, Va. They were married May 26, 1970, and separated Feb. 2. Mental cruelty was charged.

Barbara Clevenger, Granite City, from Terry Clevenger. They were married April 20, 1968, and separated Feb. 2. Mental cruelty was charged.

Clementine Harrell, Madison, from Thad Harrell. They were married Sept. 15, 1969, and separated last June. Mental cruelty was charged.

Samuel Harned, 70, Dies; Here 54 Years

Samuel F. Harned, 70, of 1033 Reynolds St., Madison, a retired railroad employe, was pronounced dead upon arrival at St. Elizabeth Hospital at 6 p.m. Thursday. An inquest is pending.

A native of Island, Ind., he had resided in Madison for the past 54 years.

Mr. Harned had been employed as a car inspector for 44 years for the Norfolk & Western Railroad prior to his retirement in 1966.

He was a member of the Baptist faith and belonged to Masonic Lodge 835, Ainad Shrine and Scottish Rite Bodies.

Surviving are his wife, Mrs. Eunice Harned; two sons, William S. Harned and Benjamin F. Harned, both of Madison; two daughters, Mrs. Lois L. Marshall of Lakewood, Calif., and Mrs. Mary V. Kammerer of Long Beach, Calif., and ten grandchildren.

Funeral services were held on Saturday. Details are given in today's obituary column.

UNDER NEW MANAGEMENT
Mr. and Mrs. Sam Steward, Mr. and Mrs. Virgil Bodenbach
HEADQUARTERS FOR
• Bibles • Sacred Records • Gifts • Greeting Cards
Christian Literature
ALTON BIBLE and BOOK STORE
2808 E. Broadway, Alton
Telephone 462-6855

Grants
KNOWN FOR VALUES
SHOP-AT-HOME SERVICE
Call 876-0885
DOROTHY ROBINSON
Our Grants representative will bring the fabrics — no charge or obligation to buy!
CUSTOM DRAPERY FABRICS... INCREDIBLE PRICE CUTS!
'Casement Collection' of 'Textured Elegance'
AS LOW AS
with savings up to 25% on our most popular 'Casement' drapery fabrics
Sunny colors or deep tones in rayon/acetate cotton with a casual look. Won't shrink or stretch. Great buys!
*PLUS LABOR
$1.75 REG. $2.50 YD.
20 NAMEOKI VILLAGE

GRANTS BRADFORD HOUSE
TOWN & COUNTRY FAMILY DINING
DAILY FEATURES
MONDAY -- LIVER And ONIONS . . 99¢
TUESDAY -- Hot Turkey Sandwich $1.09
WEDNESDAY -- SPAGHETTI ALL YOU CAN EAT $1.19
THURSDAY -- Roast Young Tom Turkey $1.29
...BUCK NIGHT...
EVERY TUESDAY AND THURSDAY AT 4 P.M.
• TURKEY • CHICKEN
• HAM • FISH $1.00

Grants
KNOWN FOR VALUES
VALUE DAYS
April 26-27-28th
Vast savings! Volumes of bargains! Too many to show here...come in to see an amazing array of price-slashed specials to take the squeeze off your budget.

Pima... Plus
The Luxury Cotton
MEN'S T-Shirts
SALE $1.97
Pkg. of 3
• Softer. • Stronger. • Longer wearing.
• Rib Knit T-Shirts.
• V-Neck T-Shirts.
• Athletic Shirts.
• All Long Staple Cotton.
• Greater Absorbency.
• Less Shrinkage.
• Cut Full for Comfort.
• Small, Medium, Large and X-Large.

Save 20%
SALE $5.44
63",72",84" lengths, single widths
'METRO'
INSULATED FIBERGLAS®* DRAPERIES
'Metro'...Fiberglas®* glass fiber with foam coating to keep rooms warmer in winter, cooler in summer. Other lengths and widths up to 144" also available at comparable low prices.
*Owens-Corning™

HOUSE PAINT SALE
$4.96 gal.
Reg. $5.97
YOUR CHOICE
Grants Acrylic Latex House Paint
• Durable, Long-Lasting—Outlasts Oil Paint 50%
• Smooth flowing, easy to apply; goes on twice as fast
• Dries in 30 min., Dust and bug free
• Easy soap and water clean-up
• Paint over damp sufaces
Grants Oil-Based House Paint
• Durable and tough, especially resistant to harsh weather
• Most colors cover in one coat
• Beautifies your home at very little expense
• Non-chalking; color-fast
• Choose from many modern colors

Grants 20 Ft. ALUMINUM EXTENSION LADDER
$18.86
Reg. $21.88
• Lightweight but sturdy
More safety features. New non-slip Flax rungs can't turn, easier to stand on. Re-inforced side rails, lock tests at 3000 lbs.

CLIP COUPON AND BRING TO GRANTS
APRIL 26-27-28 ONLY
With this coupon
CUSHION FOOT WORK HOSE
SALE 3 pair 94¢
Sold in pkg. of 3
• Extra-absorbent
• White cotton; 10-13
LIMIT: 2 Pkgs. per customer

CLIP COUPON AND BRING TO GRANTS
APRIL 26-27-28 ONLY
With this coupon
GRANTS NO-STICK SPRAY STARCH
SALE 44¢ 23 oz. can
• No dampening needed
• Won't stick to iron
LIMIT: 2 cans per customer

CLIP COUPON AND BRING TO GRANTS
APRIL 26-27-28 ONLY
Birdseye DIAPERS
$1.46
• 12 to Pkg.
• Medium Wght.
• Limit 2 Pkgs.

CLIP COUPON AND BRING TO GRANTS
APRIL 26-27-28 ONLY
UNBLEACHED MUSLIN
SALE 5 yds. $1
• Limit 10 Yards

CLIP COUPON AND BRING TO GRANTS
APRIL 26-27-28 ONLY
Boys' Ribbed Knit BRIEFS
SALE $1.17 Pkg. of 3
• Style 373
• Sizes 2-6x
• Limit 2 Pkgs.

CLIP COUPON AND BRING TO GRANTS
APRIL 26-27-28 ONLY
MUSLIN SHEETS
SALE 3 for $5.50
• 128 Count Cotton
• Twin or Full Size
• Fitted or Flat—White
• Limit 3

OPEN DAILY 9 A.M. - 9 P.M. — SUNDAY, NOON - 6 P.M.
Grants KNOWN FOR VALUES...COAST TO COAST
BELLEVILLE | 20 NAMEOKI VILLAGE GRANITE CITY | EAST ST. LOUIS

Saunders Attends Airport Meeting

Arven H. Saunders, executive director of the St. Louis Metropolitan Area Airport Authority, has returned from a meeting of the Illinois Airport Association in Springfield Friday. The meeting was addressed by Governor Richard B. Ogilvie.

The association is composed of administrators and managers of Illinois airports and met to discuss opposition to pending state legislation that would dissolve the Department of Aeronautics and give its duties to the Department of Transportation.

Airport officials feel that the move would allow less money for airport improvement and the construction of new airports. Governor Ogilvie is supporting the proposal.

RED HOT
Summer Sports T.V.
SPECIALS

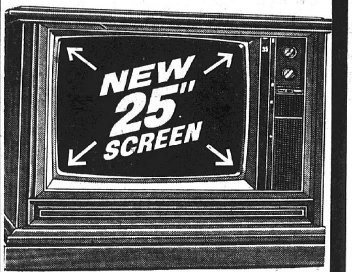

PHILCO TV'S
Color or Black and White

- Big 25 Inch Spanish Home Theater Combination. 66½ inch dark oak cabinetry, color TV with solid state (stereo radio) plus AM/FM and phono—TV and radio are on separate components.
REG. PRICE $899.95 RICH'S PRICE $838.00
- 23 Inch Mediterranean Styled—Full to floor console cabinet color TV. Pecan finish (As Shown Above).
REG. PRICE $579.95 RICH'S PRICE $488.00
- Big 48 Inch Cabinet, 23 Inch Spanish Color Console TV. Pecan finish (on casters). 2 speaker sound system.
REG. PRICE $669.95 RICH'S PRICE $578.00
- Big 25 Inch Spanish Styled Full to Floor Console Color TV. Pecan finish.
REG. PRICE $669.95 RICH'S PRICE $578.00
- 23 Inch Color Console TV. Walnut (Danish Modern) with color lock.
REG. PRICE $529.95 RICH'S PRICE $438.00
- Budget Color TV. 23 inch, walnut cabinet (on legs).
REG. PRICE $479.95 RICH'S PRICE $418.00

—COLOR PORTABLES—

- 19 Inch Walnut Cabinet with 2 antennas, carrying handle, on a roll-about stand.
REG. PRICE $419.95 RICH'S PRICE $338.00
- 16 Inch Black Cabinet, 2 antennas, carrying handle.
REG. PRICE $329.95 RICH'S PRICE $288.00
- 14 Inch Walnut Cabinet, with 2 antennas and carrying handle.
REG. PRICE $299.95 RICH'S PRICE $258.00

Black and White Portables

- 19 Inch Walnut Cabinet, carrying handle, on a roll-about stand.
Reg. Price $169.95 RICH'S PRICE $148
- 16 Inch Black Cabinet with carrying handle.
Reg. Price $129.95 RICH'S PRICE $108
- 16 Inch Walnut Cabinet with carrying handle.
Reg. Price $139.95 RICH'S PRICE $118
- 12 Inch Black Cabinet with carrying handle.
Reg. Price $99.95 RICH'S PRICE $88

RICH'S APPLIANCE CENTER
- Low Finance Rates
- Quality Merchandise
- Sale Prices
- Free Service

20TH & STATE STREETS PHONE 876-6903

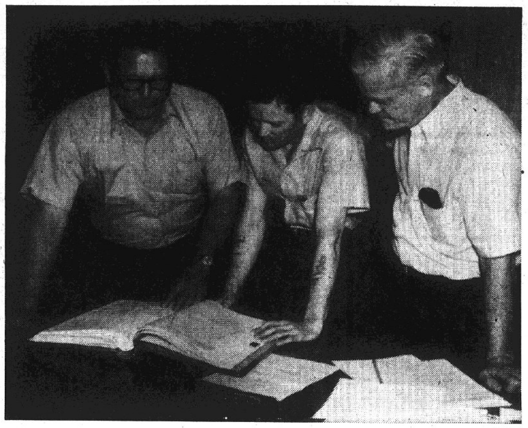

By Press-Record Staff Photographer

VENICE SCHOOL OFFICIALS selected at a reorganization meeting of the board of education. From left—Leo A. Davinroy, president; Willie C. Johnson, secretary; and Donald Phillips, a non-board member, who was reappointed treasurer.

Student Nurse First Male Elected to State Group

A Granite City youth who is training in a field almost totally devoid of male competition has achieved another first with his election to the office of recording secretary of the Missouri Student Nurses Association.

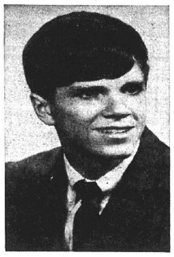

MICHAEL RIDGE
Elected Secretary

Michael R. Ridge, son of Granite City Police Officer and Mrs. Raymond "Mike" Ridge, 2805 Sunset Drive, presently is in his initial year of study at the Saint Louis Municipal School of Nursing, 1621 Grattan St., St. Louis.

He is the first male elected to serve on the executive board of the Missouri Student Nurses Association and the first student, male or female, to be named to the state group's governing board from the St. Louis nursing school.

Election and installation ceremonies for Ridge and his fellow state officers were conducted during the association's annual convention last week at the Lodge of the Four Seasons, Lake of the Ozarks, Mo.

The Granite Cityan also was selected a state delegate to the National Student Nurses Association's convention, scheduled to take place May 9-12 in Dallas, Tex.

A graduate of Granite City High School, Mike, 19, was recipient of a $300 scholarship award from St. Elizabeth Hospital Auxiliary. The grant was awarded to assist him in pursuing his studies in the nursing field.

Before entering nurses training, he served as a Candy Striper at the local hospital where he contributed many hours of volunteer work to the patients and staff.

Mike was commended on his election to the state association office in a letter from Minnie Edythe T. Gore, director of Saint Louis Municipal School of Nursing. Mrs. Gore also noted that "great things are expected" from the student nurse.

The nurse training center was established under the City of St. Louis Department of Health and Hospitals through a merger of schools at Homer G. Phillips and St. Louis City Hospitals' Schools of Nursing, it was learned.

Spc.4 R.W. Hamilton Gets Commendation Medal

Army Specialist Four Russell W. Hamilton, 20, son of Mr. and Mrs. Russell C. Hamilton, 4461 Highway 162, Granite City, has received the Army Commendation Medal while serving with the 864th Engineer Battalion in Vietnam.

The medal was awarded for meritorious service, Spec. Hamilton received the award while assigned as a carpenter in Company C of the Battalion.

TEMPTING TACO'S AT PLAZA! CALL 876-6553

Woman Indicted In Her Husband's Death; Man Freed

A woman named in a fatal shooting case was indicted on a murder charge, while a man involved in another shooting was exonerated Thursday afternoon by the Madison County Grand Jury.

Held in the Madison County Jail without bond is Mrs. Genevieve Edmonds, 25, of East St. Louis, charged with shooting her husband, Henry Edmonds, on April 17 at the Robin's Nest Tavern in Venice.

Freed was Russell Breaux, 31, of Caseyville, who had been arrested after the fatal shooting of Daniel Boyer, 25, of Cahokia, on March 23 at the Club 40 Tavern on Collinsville Road.

In other court action:

Robert Dale Waters, 17, of 2202 Benton St., pleaded guilty to a charge of burglary and asked for probation, with a hearing scheduled May 12. Two other burglary charges were dismissed. He had been arrested in a burglary at the Dog 'N Suds Drive-in Jan. 10.

David Dawson, 42, of 1710 Cleveland Blvd., charged with burglary, and Mary Willis, 39, of 71 Grenzer Homes, Madison, charged with aggravated battery, entered innocent pleas during arraignments held last week.

Dawson had been indicted in connection with $4,000 worth of stolen articles found in a Pontoon Beach home in December, and Mrs. Willis was charged with wounding a neighbor with a knife April 8.

Vandal Soaks Auto

Norman Dunscomb, 2459 Jerden Ave., reported at 10 p.m. Thursday that someone forced the right wing window of his 1963 auto, inserted his garden hose inside and turned on the water.

TRAVELING BY AIR? CALL HOLIDAY SERVICE, 452-3131

Three GC Steel Employes on April List of Retirees

Three employes of Granite City Steel Co. are on the April list of retirees, including two Granite City residents.

They are George Riffle, 1726 Cleveland Blvd., and Otto Luebbert, 2454 State St. The third man is Lester Melton of Millersburg, Ill. All had service of 20 years or more.

Riffle retired at the end of March as machine shop tool attendant after 24½ years with the company. He started with GCS in September 1946 in yard maintenance. He and his wife, Georgia, have no special retirement plans. However, Riffle enjoys fishing, hunting, gardening and working around the house.

Luebbert retires at the end of April as pipe shop pipefitter after 23 years of service. He started with the company in yard maintenance in March 1948. He and his wife, Theresa, have two daughters. Luebbert says he doesn't have any particular retirement plans — just hopes to relax and take it easy.

Melton retired April 1 as yard maintenance welder after 20 years of GCS service. He and his wife, Faye, have two sons, a daughter, three grandchildren. They plan trips to Alaska and to Florida — the latter to visit his son, a Navy ensign stationed in Orlando. Melton will also do some fishing in Texas and at Carlyle Lake (which is near his home). In his spare time, he'll work in his shop at home.

CENTRAL AIR CONDITIONERS CALL 876-2626

Miss Granite City to Serve as Jubilee Queen

The 1971 winner of the Miss Granite City crown will receive further recognition and honors this year, according to an announcement made today by Mayor Donald Partney.

In addition to her participation in the Miss Illinois Contest at Aurora, the mayor said the new Miss Granite City will reign as queen of the community's 75th Diamond Jubilee celebration, representing the city at all jubilee functions and special events.

At a meeting in the mayor's office Friday, Jaycee officials made their first sale of tickets for the Miss Granite City Pageant, scheduled to take place Thursday, June 24, at the Washington Theatre.

Tickets went on sale this week to the general public, Jan. J. Langenstein, pageant coordinator, reported. He announced also that Jaycee Bill Talley will serve as ticket chairman.

This year's beauty-talent contest will be combined with a lavish program of entertainment and the appearance here of Miss Judi Ford, a former Miss America, who will crown the new Miss Granite City, Langenstein said.

Tickets for the pageant may be purchased from any Jaycee member or at First Granite City National Bank, Granite City Trust and Savings Bank, First National Bank in Madison, American National Bank, Graham's Book Store, State Radio and Television Store, Rose Bowl Restaurant and most area supermarkets.

The local young men's club still is actively seeking candidates to compete in the contest, with prospective entrants urged to contact Langenstein or a Jaycee member as soon as possible.

OPEN DAILY
WILSON PARK ESTATES
DISPLAY HOMES

Interpretation for the Deaf
All Services
SUBURBAN BAPTIST
2500 St. Clair, Granite City
Wendell Garrison, Pastor

RUSS'S AUTOMOTIVE REPAIR
2206 PONTOON RD.
HAS MOVED TO
RUSS And HOMER AUTO REPAIR
2408 E. 20th St. 877-4235 or 877-8532
Complete Auto Repair—Specializing In Air Conditioners and Automatic Transmissions.
1 DAY SERVICE ON MOST MAKES
Member of I.G.O.A. Free Pickup and Delivery

SCHERMER XL HARDWARE

Black & Decker
13" Double-Edge Deluxe
HEDGE TRIMMER
Fingertip safety switch
Shapes bushes and shrubs the professional way!

Model 8110
17.99

Black & Decker
ELECTRIC MOWER
18" mower has permanent magnet motor for extra long life. Double-insulated for maximum user safety! Handle folds for storage.

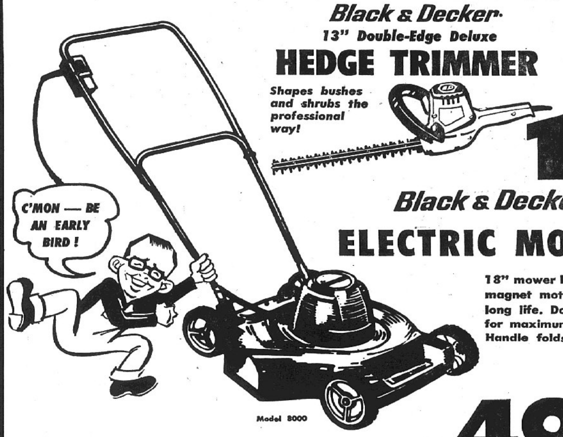

49.99

Deluxe Model 8010 features easy-setting cutting heights adjustment, swing-away cord control rod. 59.99

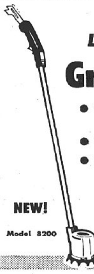

Black & Decker
Lightweight Electric
Grass Trimmer
- Trim close to house, trees, fences, driveways
- Weighs only 2 lbs.
- Instant release trigger switch

NEW!
Model 8200
12.88

Black & Decker
Edger-Trimmer
Plenty of power! No yanking or sputtering, just squeeze the trigger!
Cuts 3/4" wide trench on first pass.

#8220
Rotates easily from an edger to a trimmer!
34.99

Black & Decker
7¼-Inch
CIRCULAR SAW
For Home or Professional Use!
1 H.P. Motor Gives You All the Power You Need To Handle Toughest Jobs

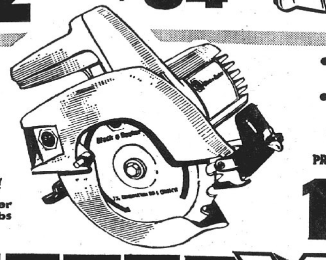

- Saw Dust Ejection Chute
- Bevel and Depth Adjustments Easily Made!

PRICED AT ONLY
19.99

SCHERMER XL EXCELLS
HARDWARE
1918 DELMAR
Mon. and Fri. 8 A.M. to 8:30 P.M.; Tues., Wed., Thurs., 8 A.M. to 7 P.M.; Saturday 8 A.M. to 6 P.M.
4010 PONTOON RD.
Hours: 8:30 to 8:30 Daily
Open Sunday 12 -- 5 p.m.

One HOUR
"MARTINIZING"
the most in DRY CLEANING
21st and MADISON AVE. 877-2969

SPECIAL TUES., WED., THURS.
APRIL 27th - 28th - 29th
Any $6.00 Worth of Dry Cleaning FOR ONLY $5

1-DAY
SHIRT SERVICE
Shirts in by 10 A.M. Will Be Out By 4:30 P.M. the Same Day
32¢ each ON HANGARS OR FOLDED

USE OUR CONVENIENT
DRIVE-UP WINDOW

Box Storage, Free Moth Proofing, Mildew Protection
Store Hours: 7 A.M. to 5:30 P.M.. Mon. thru Sat.

Hospital Names New Nurse-Coordinators

A new concept in nursing care with the nursing areas under the leadership of Nurse Coordinators will be instituted at St. Elizabeth Hospital when the new addition is opened for regular use, according to Donald Lenz, assistant administrator.

Lenz commented, "The hospital in keeping pace with the rapid changes in nursing trends has plans for a nursing coordinator to be responsible for two nursing units. The maternity department and surgery-recovery will each be under direct supervision of a co-ordinator," he noted.

Lenz also announced the appointment and acceptance of registered nurses to the new positions. Five of those named are graduates of St. Elizabeth Hospital School of Nursing.

They are Mrs. Roberta Gerke R.N., head nurse on 1-West, medical unit; Mrs. Dorothy Kawula R.N., present head nurse of the pediatric department; Mrs. Frances Robbers R.N., head nurse on 1-Binney, medical unit.

Mrs. Alberta Rongey R.N., supervisor of the maternity department, and Mrs. Shirley Wendel R.N., supervisor over the operating room, recovery room and Cysto suites.

Mrs. Iva Gooding R.N., a graduate of St. Mary's Hospital, Kankakee, is staff nurse on 1-Binney, medical unit; and Miss Barbara Mang R.N., accepted the position as Inservice Co-ordinator for the nursing department.

Miss Mang was graduated from SIU in 1969 and joined the St. Elizabeth staff the same year. She has served as staff nurse on the 1-West medical unit until her new appointment as Co-ordinator for Inservice Education.

Aboard Missile Frigate

Navy Petty Officer Third Class Myron L. J. Converse, son of Mr. and Mrs. Myron E. Converse, 2011 Delmar Ave., and husband of the former Miss Carol A. Reynolds, 2212 Missouri Ave., has returned to his homeport of San Diego aboard the guided missile frigate USS Halsey after a six-month deployment with the Seventh Fleet in the Western Pacific.

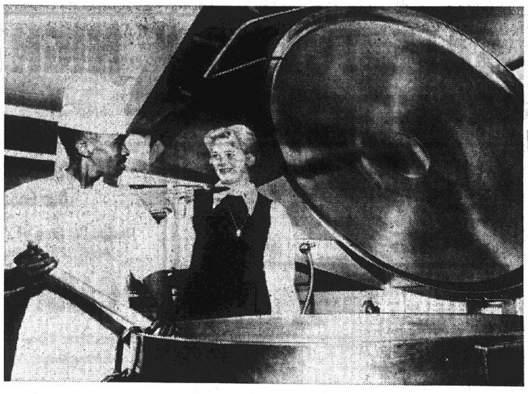

POLISH HAM SOUP was being tasted by Mrs. Frank Sobkowski from her mother's favorite recipe which will be served Thursday at the Slavic & East European Conference at Southern Illinois University-Southwestern. It is being prepared by chef Kenneth Lowman. With the soup Mrs. Sobkowski, wife of the dean of the School of Dental Medicine, serves kluski (potato noodles).

Slavic Conference Set Thursday at SIU-SW

The Slavic and East European Friends of Southern Illinois University will hold a Slavic and East European Conference Thursday at the SIU-SW campus.

The program will begin with a seminar from 4 to 6 p.m. with a seminar on source materials on Slavic and East European peoples in greater St. Louis in the Lovejoy Library.

It will be conducted by Prof. Stanley B. Kimball and Robert V. Allen, area specialist in the Slavic and Central European Division of the Library of Congress.

A conference dinner will be held at 6:45 p.m. in the St. Clair Ballroom of the University Center, and the annual meeting of the organization will be held from 8 to 9 p.m. with John Spiller, president, in charge.

Reports will be presented by Matt Klaric on membership, Mrs. M. J. Hill on publications; Charles Schweizer on finances and Lou Cavic on a summer tamburitzan workshop. Allen will address the group on "The Slavic Collections of the Library of Congress".

Entertainment and music will be provided from 9 to 11 p.m.

Reservations for the dinner at $4 and for the seminar are due today at the Lovejoy Library.

Navy Recruiters Form 'Cardinal Company'

The Navy Recruiting Service now is accepting applications for the annual "Cardinal Company," a special group of recruits formed each year to represent the St. Louis area.

The company will form in August and proceed as a unit to the Naval Recruit Training Center, Great Lakes, Ill., for training.

All applicants must be high school graduates and enlisted in the Navy's Cache Program prior to Aug. 1. Openings are available in all fields including electronics, nuclear power, aviation, medical, and others.

Interested individuals should apply as soon as possible at either of the three Navy Recruiting Stations serving this area, in Belleville at 21 N. First St., phone 234-5524; in East St. Louis at 650 Missouri Ave., phone 875-3050, and in Granite City at the City Hall, phone 877-0990, on Mondays only.

TOM WILKINS

Tom Wilkins Has Lead In 'Rags to Riches'

Tom Wilkins will appear as the hero, Mr. Ragged Dick, Esquire, one of the main characters in the forthcoming production "Rags To Riches" to be presented May 14-15 by the Starfinders Childrens Theatre group.

Directed by Henry and Ruth Lamb, the play will be given at Nameoki School auditorium with curtain time set at 7:30 p.m.

A 7th grade student at Coolidge Junior High School, Wilkins made his debut last summer in the East Bank Players production of "Gypsy" and will be remembered for his portrayal of Huck Finn in Tom Sawyer, the previous show sponsored by the Starfinders group.

He is the son of Dr. and Mrs. George Wilkins, 1204 Twenty-seventh St.

William Snedeçor, sixth grade teacher at Frohardt School, is co-ordinator of the drama group which is sponsored by Frohardt School PTA.

Venice School Board OK's Junior Sports Jamboree

The Venice Board of Education has granted permission to the Granite City Jaycees to sponsor a Junior Sports Jamboree at the Venice High School Athletic field, in which all Venice youngsters of eligible age may participate.

Saturday, May 1, was approved for the youth sports event, with May 29 set as an alternate date. Action on the Jaycee request was sought by Al Delay, an instructor at Venice-Lincoln Technical Center and Jaycee member.

The board also has granted a leave of absence from June 1 to Aug. 6 to Donald Davinroy, a Venice-Lincoln instructor, and authorized K. Duane Rankin, VLTC administrator, to attend a Commission on Adult Basic Education conference in Chicago, May 13-14.

Venice Supt. of Schools John O. Pier explained that expenses incurred by Rankin at the work-experience seminar will be reimbursed from state funds.

A question concerning a proposed call for bids from outside firms to provide custodial services in the Venice schools was raised by Board Member Fred Durer Jr., who commented, "We have talked about getting bids on janitorial service several times and I believe we should do something about it now."

"Board members have inspected the buildings many times and we have all agreed something should be done to improve the situation, but we don't do a thing about it," Durer added.

Board Member Willie C. Johnson suggested a meeting between custodial staff members, school district administrators and board representatives. "We should explain the board's thinking on this matter and tell them exactly what we want and what we expect them to do before deciding to let the work out," he said.

A joint meeting to discuss custodial problems will be scheduled this week, Pier said.

Libson Shops
where fashion happens!
MOONLIGHT MADNESS SALE!
Tues., 6 to 8:30 p.m.

Reg. $32 to $65
NEW SPRING COATS
½ off

Orig. to $20
DRESSES
$2.00

Orig. to $20
selected group
BLOUSES, SHIRTS, SKIRTS
ea. $2.99

Orig. to $18
SALE SWEATERS
$3.99

Orig. to $7.00
PANT SHIFTS
$1.99

This And So Much More
Come . . . See . . . Save!
Charge accounts invited!
LIBSON SHOPS
19th & Edison, Granite City

WE OFFER A COMPLETE LINE OF
QUALITY LUMBER and BUILDING MATERIALS
AT COMPETITIVE PRICES
SUN LUMBER CO.
130 N. Haller Wood River, Ill.
PHONE 1-254-4368 (Collect)
BEFORE YOU BUILD OR RE-MODEL
Burl Russell, Mgr.
Estimates Figured • Financing Arranged
Delivery Service

Don't Just Lie there...

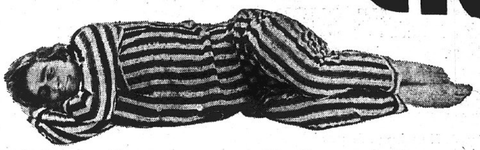

YOU'LL MISS OUR
MOONLIGHT
MADNESS SALE
TUESDAY APRIL 27
6:00 P.M. 'til 8:30 P.M.
DON'T MISS THIS BIG SALE IN
DOWNTOWN GRANITE CITY
STORES LISTED BELOW ARE MEMBERS OF DOWNTOWN GRANITE CITY INC.

Bunte's Shoe Store	Leader
Carps	Libson Shop
Children's Shoes	Marilyn's House of Fashion
Daniel's Shoes	Michel Jewelry & Gift Shop
De Witt Paint	Newberry's
Earl's Discount	Neibur's
Factory Outlet Shoes	Pat's Discount
Feder & Huber Furn.	Rich's
Fleishman's	Ruth's Store of Fashions
Franklin Union	Schermer Men's Store
Gantcheff Drug	Stefanies
Helman's	Tops-N-Bottoms
P. N. Hirsch & Co.	Trattler's
Hub Drug	Walker's Jewelry
Hudson Jewelry	Woolworth's
Instant Glamour Wig Salon	Schermer XL Hardware

Sponsored By Downtown Granite City, Inc.

— MOONLIGHT MADNESS SALE TUESDAY NIGHT —
DOWNTOWN GRANITE CITY

The Children's Shop
Girls' Nylon
SHORT SETS $2.00
- 100% Nylon Stretch
- Striped Polo and Solid Short
- Sizes 3 to 6x

Boys' Cotton
ANKLETS 4 pairs $1.00
Sizes: 5 to 8½

The CHILDREN'S SHOP
1311 Nineteenth St. Granite City

LAWN RAKES

Reg. $1.19 **69c** each

SCHERMER XL HDW.
1918 DELMAR ONLY

MOONLIGHT SPECIALS!

ONE GROUP $5.00-$6.00
BOYS SLACKS $2.57

REG. $4.00 PERMA-PRESS SHORT SLEEVE MEN'S
SHIRTS 2 for $5
SINGLE SHIRT - - - $2.57

REG. $8.00 - $10.00 MEN'S
CASUAL SLACKS $6
"LEVI" — "OSH-KOSH"

THE LEADER DEPT. STORE 19th and STATE GRANITE CITY

The Moonlight Has Affected Our Good Judgement

Design the Ring of Your Choice on Tuesday, April 27th, from 6 P.M. to 8:30 P.M.

1 CARAT DIAMONDS

Choose Your Carat Diamond and Your Choice of Mountings. We Will Put It Together.

Both Ladies' and Men's to Choose From.

1 FULL CARAT Size Diamond

$450

Plus Mounting and Labor

2½ Hours Only—While They Last—Hurry!
Many More Diamond Specials

Walker's JEWELRY
1237 NINETEENTH ST. GRANITE CITY Phone 451-4759

Moonlight Madness Special

Young Men's Flared and Tapered
CASUAL PANTS
REG. $9.00 TO $12.00 VALUES $5.99
Broken Sizes. 26 to 38 Waist.

SCHERMER'S MEN'S & BOYS' SHOP
1910 DELMAR GRANITE CITY

Engraved 14 Kt. Gold
WEDDING BANDS ½ PRICE

PRINCE GARDNER
Wallet and Key Case
ONLY $5.00 REG. $7.00

Hudson's JEWELRY
19th & State Sts., Downtown Granite City

CHECK THESE SPECIALS!
VALUES TO $20.00
NOW **$7.90**

One Large Mixed Group of WOMEN'S DRESS SHOES
Many Narrow Widths Available!

NIEBUR'S SHOE STORE
1315 Nineteenth St.

10% Off
ON ALL
SUMMER
MERCHANDISE
Tues., 6 P.M. to 8:30 P.M. Only

RICH'S LADIES' APPAREL
1302 Nineteenth Granite City

ENTIRE STOCK of SHOES
20% to 50% OFF
Regular Price $22.00 to $30.00
SALE PRICE
$11.00 to $15.00

Trattler's Men's and Boys'
20TH AND NIEDRINGHAUS — NAMEOKI VILLAGE

GRASS SEED
PERENNIAL RYE GRASS
29c lb.
IN 5-LB. BAGS

SCHERMER XL HDW.
1918 DELMAR ONLY

ONE LOT ONLY 38
BROADLOOM RUNNERS

24 IN. x 6 FT.	24 IN. x 9 FT.	24 IN. x 12 FT.
$4.00	$5.00	$7.00

REG. $4.99 GROWING GIRLS'
SUEDE FRINGE
MOC'S $2.59 PR.
SOFT SOLE
2 PAIR - - - $5.00

THE LEADER DEPT. STORE 19th and State GRANITE CITY

MOONLIGHT SPECIALS!

Salesmans Samples
SHEETS -- PILLOW CASES -- TOWELS SPREADS -- BOXED GIFT SETS -- TANK SETS -- T-V THROWS TABLECLOTHS THROW PILLOWS DRAPES -- SHOWER CURTAINS

DOZENS OF OTHER ITEMS TOO NUMEROUS TO MENTION
(DOWNSTAIRS STORE)

THE LEADER DEPT. STORE 19th and STATE GRANITE CITY

Waltz and Full Length
GOWNS
50% POLYESTER
50% AVRIL RAYON
EMBROIDERY AND LACE TRIMS. PRINTS AND SOLID COLORS.
$1.84
Ladies' Sizes S-M-L
KODEL EASTMAN

P. N. HIRSCH & CO.
1326 Nineteenth St. — 876-3907

50% Off
ON ALL
SELECT GROUP OF
PURSES

DANIEL'S
1333 Nineteenth St., Granite City

SHORT AND LONG SLEEVE
KNIT TOPS
BLOUSES
SPECIAL GROUP — SIZES 30 - 38
½ PRICE

TOPS 'N BOTTOMS
JUNIOR AND MISSES SPORTSWEAR
1343 Nineteenth St., Granite City

LAWN DART SET
$5.40 VALUE
$2.99

SCHERMER XL HDW.
1918 DELMAR ONLY

ALL WEATHER
COATS . . . . $19.90 and up

ONE GROUP
PANT SUITS
$11.00 and $19.90
Values to $34.00

RICH'S LADIES' APPAREL
1302 Nineteenth Granite City

LONG SLEEVE
BODY SHIRTS
ASSORTED PATTERNS
50% OFF
Regular $8.00 to $11.00
$4.00 to $5.50

Trattler's Men's and Boys'
20TH AND NIEDRINGHAUS — NAMEOKI VILLAGE

MOONLIGHT MADNESS SALE TUESDAY NIGHT
DOWNTOWN GRANITE CITY

Libson Shops
Charge it!
GREAT BUY!
values to $25.00
Springweight
Pantsuits
$11.90
Come...See...Save! 19th & Edison

20% OFF ON OUR ENTIRE STOCK
BLACK PATENT LEATHER
or
CRUSHED PATENT WOMEN'S DRESS SHOES
NIEBUR'S SHOE STORE
1315 Nineteenth St.

PANTSUITS -- BRAS
GIRDLES
Your Choice ½ Price
FREE! FREE! FREE!
PANTY HOSE FREE
WITH ANY PURCHASE OF
$10.00 OR MORE
Stefanie's LADIES APPAREL
19th & Edison Ave., Granite City

PANTY HOSE
ONE SIZE FITS ALL
4 prs. $1.00
Ladies' DRESSES each $1.00
PAT'S DISCOUNT
AND FREIGHT SALVAGE
1938 State St. Granite City

Washable
SHAN STRETCH
SLAX
Value $16.00
SALE $7.00
HELMAN'S STYLE SHOP
1312 Nineteenth, Granite City

MOONLIGHT SPECIALS!
"Devon" - "Jane Colby"
"Bobbie Brooks"
SPORTWEAR
- - - UP TO . . . 1/3 OFF THE REGULAR PRICE
Ladies' Coats,
ALL WEATHER COATS
- - - UP TO . . . 1/3 OFF THE REGULAR PRICE
ONE GROUP ONLY—21
LADIES'
PANT SETS
MISSES' HALF SIZES UP TO 1/2 OFF THE REGULAR PRICE
THE LEADER DEPT. STORE 19th and STATE GRANITE CITY

MOTHER'S DAY SPECIAL
$10.00 OFF ON ALL
Dresses and Pant Suits
Petites, Jrs., Misses and Half Sizes
OTHER SPECIALS HALF PRICE
MARILYN'S HOUSE OF FASHION
1334 Nineteenth St.
OPEN MONDAY 'TIL 8:30 P.M.

TETHERBALL SET
Complete With Ball, Pole and Cord
$8.25 Value $4.88
SCHERMER XL HDW.
1918 DELMAR ONLY

The Children's Shop
Girls'—Sizes 2 to 6x
Short Sets . . .
Girls'—Sizes 1 to 4
Rhumba Sunsuits
Boys'—Sizes 2 to 4
Boxer Shorts . . .
Boys'—Sizes 2 to 8
Polo Shirts . . . .
$1.00
The CHILDREN'S SHOP
1311 Nineteenth St. Granite City

20% Off
ON ALL
MERCHANDISE
During Moonlight Madness
DANIEL'S
1333 Nineteenth St., Granite City

Moonlight Madness Special
Boys' Light Weight
JACKETS
Sizes 6 to 20
REG. $7.00 TO $12.00 VALUES $4.99
SCHERMER'S MEN'S & BOYS' SHOP
1910 DELMAR GRANITE CITY

FULL 9 x 12 FT.
Room Size
SHAG RUG

100% POLYESTER
COLORFUL
TRI-DYE TWEEDS
Great Value!
Reg. $29.88
NOW ONLY $23.88
P. N. HIRSCH & CO.
1326 Nineteenth St. — 876-3907

One Group Fall & Winter
MERCHANDISE
DRESSES each $2.00
Sizes 5-7-9-11 Only - - - -
PANTS And SKIRTS . . . . each $1.49
TOPS ONE GROUP each $1.00
RICH'S LADIES' APPAREL
1302 Nineteenth Granite City

REGISTER NOW!
FOR FREE
MAN'S CALENDAR WATCH
Or
LADIES' WATCH
NO PURCHASE NECESSARY
REMINGTON 100
SHAVER $17.88
Hudson's JEWELRY
19th & State Sts., Downtown Granite City

ALL
PANT SUITS
UP TO 50% OFF Reg. Price
Sizes 8 - 18
TOPS 'N BOTTOMS
JUNIOR AND MISSES SPORTSWEAR
1343 Nineteenth St., Granite City

GRASS SEED
KENTUCKY BLUE GRASS
39c lb.
IN 5-LB. BAGS
SCHERMER XL HDW.
1918 DELMAR ONLY

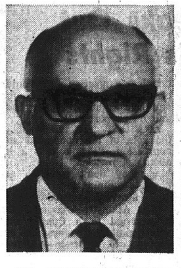

DR. KENNETH BRIZZEE, a physician associated with the Tulane University School of Medicine, has been appointed to the faculty of the Southern Illinois University School of Dental Medicine at Southwestern Campus, effective May 15.

McKendree Fund Drive Total Now $45,752

Campaign funds totaling $45,752, including local contributions of $9,922, are pledged in the "McKendree Faces the Future" drive, it was reported at a meeting Thlursday night. The campaign goal is $300,000.

Not all chairmen reported their drive accounts at the final meeting in Ames Hall at the college.

Surprising news at the meeting was Lebanon's collection under the chairmanship of Mrs. Dorothy Ter Kuile ofr $4,050. This represents 50 per cent of the local amount due.

Marvin Barnes of Granite City was recognized for having made the most calls, and Dean Heitman of O'Fallon was honored for having raised the largest amount for a single volunteer. They both received Bearcats for their efforts.

B. J. Holt of Belleville spoke briefly at the conclusion of the meeting. He told the group, "Many, many goals have been achieved for McKendree other than raising money. The community as a whole can honestly know where McKendree is now, where it is going, and where it has been.

"They know it is accredited, it serves their community and they know its problems. All in all, McKendree College has gained new support and new students."

A victory dinner is planned for the last week of June on campus.

Willis Tompkins, 64, Stricken, Dies Here

Willis Tompkins, 64, of 2215 Cleveland Blvd., collapsed in his yard and was taken by ambulance to St. Elizabeth Hospital where he was pronounced dead upon arrival at 6 p.m. Thursday. He had a heart condition since 1962.

He was a resident of Granite City 47 years. He was born in Steeleville, Mo.

Mr. Tompkins had been on disability status since 1962 at Granite City Steel Co., where he was employed since 1926. He was a foreman.

He was a member of the First Baptist Church and was a member of the CIO-AFL Steelworkers Local.

Mr. Tompkins is survived by his wife, Mrs. Opal Tompkins; three children, Mrs. Manuel (Theresa) Van Zant, George Tompkins and Mrs. James (Loraine) Black all of Granite City; a sister, Mrs. Harold (Edna) Handlon of Williamsburg, Va. and eleven grandchildren.

Funeral services were held today. Details are given in today's obituary column.

NYA to Meet Tuesday

The Nameoki Youth and Adult Community Services group will meet at 7:30 p.m. Tuesday in the home of Mrs. Nora Burch, 17 Lily Court. The meeting initially was set for last week.

$21,280 Values Totaled in 15 Building Permits

Fifteen building permits listing values totaling $21,280 were issued for new construction in Granite City during the third week of April.

The activity sent the totals for the month so far to 47 permits listing values of $208,393. Obtaining permits were:

Virgil Phelps, 3208 Wayne Ave., a two-room addition, $5,200; Lillian Burgess, an addition to a restaurant at 2610 Nameoki Road, $2,700; Carl Buehler, 2600 Madison Ave., a one-room addition, $1,800.

John Perry, 3017 Dale Ave., a garage, $2,000; David Schmidt, 2020 Elm Ave., a carport, $900; E. E. Dufrain, 3003 Myrtle Ave., install aluminum siding, $550; Thelma Mitchell, 2620 Madison Ave., install steps and patio, $600.

Joe Pollach, 4131 Alton Road, enlarge kitchen, $1,000; Leonard Hoffman, 2616 Grand Ave., panel one room, $400; Roy Poulas, 2213 Benton St., a new roof, $1,000; Raymond Starling, a new roof and patio, $800.

Clarence Vaumeyer, 2111 Bryan Ave., remodel two rooms, $1,800; Andrew Calvetti, 2460 Iowa St., a new roof, $1,780; William E. Wisdom, 2114 Adams St., a chain link fence, $550; and Frank Dunham, 2917 Sunset Ave., move shed and erect a fence, $200.

In addition, Granite City Steel Co. obtained permits to raze a three-room house at 2031 Quincy St., and a five-room house at 2030 Park Ave., and Gale Tucker, 1419 Iowa Street, was issued one to raze a garage at a cost of $49.

Salvation Army Award Dinner Attended by 82

The Salvation Army's annual Civic Appreciation and Award dinner held at Niedringhaus United Methodist Church last week was attended by 82 persons.

Special awards were presented to organizations which contributed to Salvation Army projects, including the 1970 Tree of Lights campaign.

Accepting for the Tri-City Shrine Club was Orville Hommert; Mrs. Becky Slate represented the Business & Professional Women's Club; Al Stoever attended for the Granite City Rotary Club and Phil Dortch and Sheryl Blockberger accepted an award for the Chamber of Commerce Youth Committee.

Edward Chastain accepted the Moose Lodge award; Michael Toundas represented the Kiwanis Club and Shirley Doza accepted for the Madison Junior High Brass Choir.

Richard West was installed for his second term as chairman of the lay advisory board. Other officials installed included Claude Echols, vice-president; Mrs. Elvira Thlurber, secretary; Roy Lynn, treasurer, and Andrew Parker, a new board member.

Lt. Donald Noyes, Quad-City area Salvation Army Corps, introduced the guest speaker, Major Earl Polsley, Salvation Army Division Youth Secretary for Missouri and southern Illinois.

84 Lumber Co. Plans 10 New Stores in '71

The 84 Lumber Co. which operates an outlet at Route 111 and State Aid Route 35 plans to open ten new units during 1971, it was announced by Dan Baliker, manager of the Granite City store.

Five new stores already are under construction in Youngstown, Ohio; Parkersburg, W. Va.; Catlettsburg, Ky.; Ann Arbor, Mich., and Empire, Ohio. The firm's 60th store was opened two weeks ago in Columbus, Ohio.

The 84 Lumber Co., with home offices in Eighty Four, Pa., just south of Pittsburgh, now operates in 11 states with sales in excess of $70 million.

Feminist Speaks Out For Women's Rights

"I'm not so interested in who people are willing to sleep with as I am in who they are willing to die with," Ti-Grace Atkinson told an audience at Southern Illinois University-Southwestern last week.

"The church is opposed to sex education—it's opposed to women in general, even though they don't say so," the feminist theoretician said. "And the American public is really underestimating the power of the church."

Asked why she favors abortion, the tall, long-haired blonde Ti-Grace said, "It's because I'm against millions of women being slaughtered by illegal abortion."

The former president of the New York chapter of the National Organization for Women claims "every woman has full and sole rights over her body and its properties."

At SIU-SW she talked about the role of the oppressed and oppression. "People talk a lot about oppression," she said, "but they don't want to get down to defining it."

Married to Quaker

Miss Atkinson—who says she is married to a Quaker and who contends Quakers are not opposed to abortion—declared freedom to be the most expensive thing in the world. "Women's movement portrays woman and there isn't so much difference between those who are in the movement and those outside it. You have to understand you are a member of the class," she said.

"There's a lot of masquerading going on," she said. She called attention to one of her dissenters, Father Casimir Gierut of St. Mary's Catholic Church of Bunker Hill, in the audience. "I know where he stands," she said. "He has on his suit and I respect him for it. He has a right to be heard." She did not confine her criticism of the church to any single group.

"In order to fight the ugliness in life you have to see it," Miss Atkinson commented "Maybe all you see is ugly."

Unsure of Success

Miss Atkinson doesn't hold much hope for the success of the movement she so strongly champions. "I feel partly responsible for getting other women in this movement and I'm not sure we'll succeed."

"The only thing the movement has done is give employment to agents—or paid pickets," she said. "You wouldn't believe how we've helped the unemployment problem.

"We (women) don't have the power to push men unless we push together," she concluded. "We have to do whatever we do for ourselves."

the price of Ashes

They haven't increased in value at all. But don't wait until fire reduces your underinsured home to ashes to find out. See me and I'll explain how a State Farm Homeowners Policy with Inflation Coverage can keep your home insured for all it's worth.

ROY THEBEAU
2126 Pontoon
876-8258

JOE HASSLER
3727 Nameoki
877-4918

ED NICHOLS
3014 Madison
876-8728

MIKE TOUNDAS
1801 Pontoon
797-0100
797-0101

GERALD THEBEAU
C.L.U.
2126 Pontoon
451-7507

HARRY THEBEAU
1511 Fifth St.
876-7970

STATE FARM
Fire and Casualty Company
Home Office
Bloomington, Illinois

Dr. Leo Roman Named Health Coordinator

Dr. Leo A. Roman, Granite City Optometrist, has been appointed a Federal Health Program Coordinator for the State of Illinois, according to an announcement by C. A. Williamson, Director of Administrative Agencies for the American Optometric Association in Washington, D. C.

Also named to serve in Illinois was Dr. Gordon R. Shaw, Decatur. Presently 34 state associations have appointed 56 federal program coordinators.

Dr. Roman said, "The purpose of the federal system is to provide information to the state on federal programs involving optometry, to learn of state problems and to aid the states in solving them."

Dr. Roman is serving as a public health member of the Illinois Optometric Association and as president of the Southwestern Illinois Optometric Society. He also holds a national committee appointment as Optometric Chairman in the American Public Health Association serving in the Comprehensive Health Planning Section.

STORM WINDOWS & DOORS
GRANITE CITY GLASS CO.
877-5400

CONSOLIDATE

SEE FRIENDLY HARVEY
FOR A
FAST $50 or SLOW $5000
WITH A LOAN FROM
GATEWAY LOAN
HOURS: MON. - THURS. 9:00 - 5:00 FRIDAY 9:00 - 7:00
SATURDAY 9:00 - 12:00
1223 MADISON AVE. PHONE 877-7300

SAVE $100.00 ... YOUR CHOICE
MEDITERRANEAN OAK or COLONIAL CHERRY
4-pc. BEDROOM ... NOW $249
OLD WORLD CLASSIC SPANISH STYLING

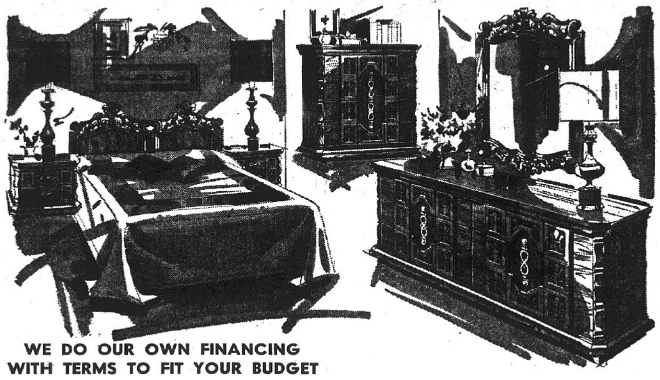

WE DO OUR OWN FINANCING
WITH TERMS TO FIT YOUR BUDGET

REGULAR $349

4 Pc. MEDITERRANEAN OAK BEDROOM

The rich, good taste of this Spanish styled suite will add a note of quiet refinement, warmth and dignity to your bedroom. There's an abundance of storage space in the large double dresser and chest; their dust-proof drawers measure 18" from front to back — nearly 4" more in depth than most. Plastic tops are mar, scratch and stain resistant . . . rich natural grained Spanish Oak finish on select hardwoods and hardboard. Intricate carvings on the draw fronts accent the ornate antique finish hardware. Truly magnificent furniture that will give you pride in owning . . . and budget priced, too.

Includes . . .

- 6 Drawer Double Dresser
- Framed Mirror
- 4 Drawer Chest
- Panel Headboard

4 Pc. COLONIAL CHERRY BEDROOM

Recalling an era of homespuns, hooked rugs and pewter, this lovely bedroom is crafted with meticulous care . . . Warm Cherry finish on select hardwoods and hardboard . . . Dust-proof drawers that are 18" deep from front to back — nearly 4" more in depth than most. Solid core tops are surfaced with a matching wood grain plastic that stubbornly resists stains, scratches and spills; wipe clean with little effort. This furniture is fine enough for the master bedroom yet built to take the rugged wear if placed in the boy's room. Come in now and make this beautiful bedroom your own . . . the price is amazingly low!

Includes . . .

- 6 Drawer Double Dresser
- Framed Mirror
- 4 Drawer Chest
- Panel Headboard

FREE DELIVERY!

INVITING AS A HEARTH FIRE

REG. $349
NOW ONLY **$249**

BUY ANY OF THESE DELUXE AUTOMATIC WASHERS SHOWN BELOW AND RECEIVE THIS $79.00 ADMIRAL PERSONAL PORTABLE TV FREE!

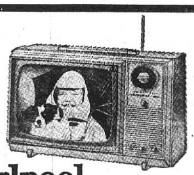

PRICE INCLUDES DELIVERY • INSTALLATION • 1-YR. SERVICE

Hotpoint

$249

- 3 WASH CYCLES
- PROTECTIVE CLOTHES GUARD
- SAFETY LID SWITCH
- 3 WATER TEMPERATURE SELECTIONS
- HEAVY DUTY TRANSMISSION
- WASHES LOADS AS SMALL AS 2 LBS.
- HANDLES BIG FAMILY WASH EASILY
- PORCELAIN ENAMEL ON STEEL SMOOTH WALL TUB

Hotpoint

$269

- 3 WASH CYCLES
- 2 SPEED CONTROL
- 2 WATER LEVEL SELECTIONS
- 3 WATER TEMPERATURE SELECTIONS
- SAFETY LID SWITCH
- HEAVY DUTY TRANSMISSION
- 2 LB. LOAD TO FAMILY SIZE CAPACITY
- PROTECTIVE ENAMEL ON STEEL SMOOTH WALL TUB

Whirlpool

$285

- SUPER CAPACITY — 18 LBS.
- 3 CYCLE SELECTIONS
- ENZYME SOAK SETTING
- 2 AGITATION, 2 SPIN SPEED SELECTION
- 3 WATER TEMPERATURE SELECTIONS
- WATER LEVEL SELECTION
- PERMANENT PRESS FABRIC CARE
- SAFETY LID SWITCH

OPEN 'TIL 9 P.M.
NIGHTLY
EXCEPT
SAT. 'TIL 5:30 P.M.
We Do Our Own Financing with Terms to Fit Your Budget
FREE DELIVERY

Franklin Union
Shop Where Over 6 Million Have Saved Since 1898
GRANITE CITY . . . 19th & Delmar

Downtown St. Louis—
11th and Franklin
Northwest St. Louis—
Union and Natural Bridge
East St. Louis—
227 Collinsville Ave.
Festus, Mo.—227 Main St.
Alton, Illinois—
300 East Broadway
St. Charles—
1507 1st Capitol Dr.

OUR PRICING POLICY
Franklin Union guarantees the price you pay to be the lowest obtainable anywhere, and will refund the difference if any identical item can be bought for less elsewhere within thirty days after your purchase.

NAMEOKI

MRS. HARRIET LOVINS
2332 O'Hare Avenue
877-6936

NEW A TO 2 MEMBER

Mrs. Helen Krakowiecki was hostess last week to the April meeting of the A to Z Pinochle Club at her home, 832 Greenwood St. A dessert course was served and members spent the evening playing cards.

A new member, Mrs. Clara Winter, was added to the membership list. High scores for the night were held by Mrs. Mary Mang, first; Mrs. Nadine Meehan, second; the hostess, third; Mrs. Betty Allen, fourth; Mrs. Ilsa Bauer, fifth; and Mrs. Lucille Broyles, consolation.

Also present were Miss Barbara Mang and Mesdames Pauline Holman, Violet Kassabaum and Doris Hendricks. Mrs. Meehan invited the group to her home, 1224 Klein St., Venice, for the May 17 meeting.

* * * *

READY MIX CONCRETE
CALL LYBARGER
452-3107 or 452-6180

* * * *

CUB PACK 28 HOLDS 'VAUDEVILLE NIGHT'

"Vaudeville night" was enjoyed last week by those who attended the April meeting of Cub Pack 28 at Parkview School. Cubmaster Ed Monahan welcomed the scouts and parents, and Kelly Corcoran, awards chairman, made award presentations.

The birthday of Tony Hackney was observed as all sang "Happy Birthday." Pack treasurer John Farrell gave a report, and announcements were made of possible summertime pack activities, which will be decided upon at the May committee meeting.

The cubmaster remided everyone of the Scoutarama May 22 and of the May 15 Lewis and Clark trail walk.

Den Two gave a tumbling show entitled "The Flip Flops." Den three depicted joke telling in "The Story Tellers" and then recalled vauudeville music in "The Music Makers," playing hand-made rhythm instruments to the accompaniment of a recording. Den Five gave a "trained dog" act, tumbling show and ventrioquism show.

A "branding ceremony" welcomed a new scout, Ross Parmley. Refreshments were served by mothers of Dens Two and Three.

The next pack meeting will be May 10 and the committee will meet May 3 in the school cafeteria.

* * * *

STORM WINDOWS and DOORS
GRANITE CITY GLASS CO.
877-5400

* * * *

CARD CLUB MEETS AT SUGG RESIDENCE

Mrs. Ruth Sugg, 2130 Hamilton, entertained her card club last week. Prizes were awarded to Mrs. Naomi Redding and Mrs. Sue Busch.

A dessert course was served to the winners and Mrs. Gloria Smith, Mrs. Marilyn Durborow and Mrs. Janie Heil. The next meeting will be May 24, with Mrs. Busch as hostess.

* * * *

CALL YOUR REALTOR
MORRISS REALTY CO.
876-4400

* * * *

SLENDERETTES CONVENE

The leader, Mrs. Eva Burns, conducted a Future Slenderettes meeting last week. Mrs. Christine Erspamer recorded weights, assisted by Mrs. Helen Wilson.

Mrs. Pat Wickman read the treasury report, and the last meeting was discussed by Mrs. Beverly Drennan. "Queen of the week" was Mrs. Joan Melzer, who was presented a fruit basket and a gift; Mrs. Fern Stephens gave a crown pin to the new queen.

Contest winners were Mrs. Eva Burns, Mrs. Beverly Drennan and Mrs. Joan Melzer. Mrs. Roberta Darragh will be in charge of pledges and fines.

New bylaws are to be drafted and Mrs. Burns asked Mrs. Villa Rindings and Mrs. Christine Erspamer to assist with the project.

New members are to be welcomed at the next meeting.

* * * *

HOT WAX
JIFFY CAR WASH

* * * *

TEA WILL HONOR 1931, 1946 NURSING CLASSES

Sister Marce, president of the St. Elizabeth Hospital Nurses Alumnae Association, presided at the group's April meeting last week at the Venice Recreation Center. Mary Saukles opened the meeting with prayer, and Mrs. Georgia Harlow gave the treasury report.

Hostesses were Donna Fisher, Shirley Wendell and Alberta Rongey. Marietta Daniels showed pictures of her vacation in Colorado and Arizona.

The next meeting will be a tea May 11 at the hospital, honoring the nursing classes of 1931 and 1946. Martha Bischoff is chairman of the event and others working with her will be Mrs. Harlow, Sister Marce, Sister Pauline and Marietta Daniels.

Plans were discussed for the group to once again sponsor a hot dog and home-made cake booth at celebrations in Wilson Park. Mrs. Harlow will serve as chairman of the booth committee.

A rummage sale is planned for May 15 at Schermer's Garden Center. Those having items to donate are to call Mrs. Harlow at 452-5315 to arrange for pick-up.

Margaret Fechte reported on cards sent during the last month to ill members. Others present were Bernice Gushleff, Kathryn Delaloye, Roberta Gerke, Sister Jerome, Helen Gages, Maxine Carson, Ann Klarich, Bertha Pace, Ruth Novacich and Carol Buenger.

* * * *

AWNINGS—G. C. GLASS CO.
18th & Edison, 877-5400

* * * *

BEVIER UNIT STUDIES INTERIOR ACCESSORIES

The Isabel Bevier Unit, Madison County Homemakers Association, held its April meeting Thursday evening in the home of Mrs. Ada Kelly, 2819 Sunset Ave.

Co-hostesses were Mrs. Mabel Pendell and Mrs. Ruth Markel. They served a dessert course to members who were seated at trays. A rose motif service was used.

The Madison county home advisor, Mrs. Catherine Mauck, presented the night's lesson, "Accessories in the Home . . . Using What You Have." Her talk was supplemented by slides of the interiors of various Madison County homes, showing examples of refinished furniture.

Mrs. Dorothy McCormack, chairman, conducted a business meeting. Reports were given and plans were made for seven members to attend the April 29 annual meeting of Madison County Homemakers Extension units at SIU-SW. Those attending will be Mesdames McCormack, Myrtle Hickman, Thelma Ruppel, Helen Love, Leona Cease, Lucille Lipe and Lil Adams.

A nominating committee was chosen and will present a slate of officers to be voted on at the June meeting. Chairman of the committee is Mrs. Norma Jean Ross, and serving with her will be Mrs. Lipe and Mrs. Velma DeVine. The new officers will assume their duties in July.

Mrs. Ruppel will attend a local leader lesson on "Flower Arranging" at the Farm Bureau in Edwardsville May 19. She will teach the lesson to the unit at its June meeting.

Announcement was made of the Southwest District meeting May 27 at Principia College. Buses will leave St. John's United Church of Christ at 10:15 a.m. Reservations must be made by May 14 with Mrs. Myrtle Hickman.

Guests introduced were Mrs. Barbara Isaac, Mrs. Patricia Alleman and Mrs. Bennett of Salem, Mo. Others present were Mesdames Angie Brown, Daisy Cornett, Loraine Joshu, Norma McCormack and Mary Wiessenborn.

In June, Mrs. Helen Love, 1724 Primrose Ave., will be the hostess.

* * * *

PLAZA LAUNDROMAT
SHIRTS 30c

* * * *

LUTHERAN WOMEN PLAN MOTHER-DAUGHTER EVENT

Lutheran Church Women of Peace Lutheran Church met at the church last week. Guests were Mrs. Glenda Kirker and Mrs. Shirley Wright of Our Lord's Lutheran Church in Collinsville.

Mrs. Carol Gendron conducted the meeting and reports were given by the officers and chairmen. Mrs. Joyce Lawson announced visits made during the past month and those which are planned.

A mother-daughter banquet will be held Tuesday, May 18, at the church and tickets are on sale at the church. Mrs. Rachel Larsen, chairman of the Confirmation banquet, discussed the success of the event.

Invitations were read for the Spring District Assembly of the St. Louis Lutheran Church Women on April 28 at the Our Lord's Church, Collinsville, and for a retreat May 5 at the church in Shipman, Ill.

A clean-up day will be held May 8 at the church, and a flower planting day took place Saturday.

It was decided to send flowers to hospitalized members. Mrs. Rachel Larsen led the topic for the evening, "The Christian Woman as a Consumer."

Members brought their favorite desserts for the refreshment table, and Mrs. Elsie Hastings was in charge of serving. Also present were Mesdames Chris Chernoff, Bobbie Orton, Betty McClintock, Inge Modric, Pat Moore, Marlotte Schocker, Elsie Unger, Barbara Wright, Elizabeth Messerschmidt and Betty Wittig.

$400 JACKPOT

NAME CALLED: AUGUST SHANE
2413 Angela Dr., Granite City
CARD NOT PUNCHED
NOTICE: NEW JACKPOT TIME
Now — Jackpot Drawing Will Be
Held at 5:30 P.M. Saturday — Listen to WGNU, 920

Open Every Morning 8 A.M.
CLOSED SUNDAY

Your Rainbow Stamp Store

Schermer's

OPEN EVERY NITE 'TIL 9 P.M.

LEO AVERY STAN

12th and MADISON AVE. MADISON

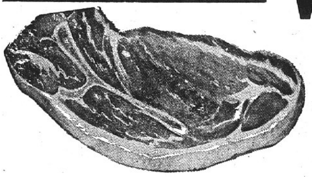

Rath's Skinless **Wieners** 12-oz. pkg. **39c**

Lean, Meaty **PORK STEAKS** lb. **49c**

FRYING CHICKEN QUARTERS
LEGS or BREASTS
3 lbs. $1.00

Lean, Meaty Bar-B-Que **SPARE RIBS** 2- to 3-lb. Avg. lb. **49c**

GET 35c CASH REFUND ON SWIFT'S PREMIUM—5 Varieties
BROWN 'N SERVE **SAUSAGE** pkg. **59c**

SWIFT'S RASHER **SLICED BACON** lb. **49c**

HAVE A BIG BARBECUE FOR ONLY 13c A POUND
PORK FEATHER **BONES** 30-Lb. Box ONLY **$3.99**

GET YOUR 50c CASH REFUND
WITH ANY 2 DIFFERENT PKGS.
SWIFT'S PREMIUM
SLICED LUNCHEON MEATS

Double RAINBOW STAMPS
EVERY TUESDAY ON ALL PURCHASES ★ EVERY THURSDAY ON $10 OR MORE PURCHASES

Domino Pure Cane **SUGAR** 5-lb. bag **39c**
Limit One with Additional $5.00 Purchase

Chef's Best **HOUSEHOLD BLEACH** gal. jug **39c**
Limit One, Please

IVORY SOAP 2 large bars 39c	Personal Size **IVORY** 4 bars 33c
Bath Size **CAMAY** 2 bars 37c	Aqua Bath **ZEST** 2 bars 49c
Bath Size **SAFEGUARD** 2 bars 47c	Large Size **LAVA** 2 bars 51c
Lemon Refreshed **MR. CLEAN** giant size 69c	**TOP JOB** giant size 69c
SPIC & SPAN giant size 92c	Regular Size **COMET** 2 cans 39c
DOWNY giant size 89c	**BIZ** giant size 79c

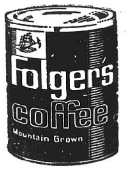

Folger's **COFFEE** ALL GRINDS
1-lb. can **85c**
2-Lb. Can . . $1.69

Nestea Sugar and Lemon Flavored **ICE TEA MIX** . . . . 10 packets in cello bag **89c**

Macaroni and Cheese Dinner **CREAMETTES** 5 7¼-oz. pkgs. **$1.00**

KEEP COOL **S.T.P.** RADIATOR TREATMENT qt. can **$1.79**

SHALER'S **RISLONE OIL ALLOY** Quart Can 79c
BETTY CROCKER **POTATO BUDS** 28-Oz. Pkgs. 99c
PIONEER BUTTERMILK **BISCUIT MIX** 2-Lb. Tins 69c
KRAFT'S PREPARED **MUSTARD** IN SQUEEZE CONTAINERS 2 8-Oz. Btls. 39c

Champaign Velvet Beer
24 12-OZ. BOTTLE CASE $2.89 Plus Dep.
24 12-OZ. CAN CASE $3.75
8—12-Oz. Can Pkg. $1.25

CHEF'S BEST **SHERBET** PINEAPPLE AND ORANGE HALF GAL. CTN. **49c**

PARKAY SOFT CORN OIL **MARGARINE** 3 1-Lb. Pkgs. **$1.00**

TROPHY FROZEN **STRAWBERRIES** 4 10-Oz. Pkgs. **$1.00**

ELM TREE FROZEN **CHOCOLATE CHIP and OATMEAL DOUGH** 24-Oz. Pkg. **69c**

PET FROZEN WHIPPED **TOPPING** 10-Oz. Ctn. **39c**

California Red Ripe **STRAWBERRIES** 4 pints **$1.00**

Red Delicious **APPLES** doz. **79c**

TEXAS JUICE **ORANGES** . . . . 3 doz. **$1.00**

GOLDEN RIPE **BANANAS** . . . . . lb. **10c**

Northern White **POTATOES** 10 lbs. **39c** 100-lb. bag **$3.79**

CHEF'S BEST **BREAD**

1-Lb. Bag Wrapped 4 for **$1.00**

24-Oz. Sandwich 3 for **$1.00**

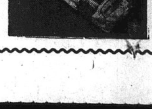

'Christ in the Concrete City' To Be Presented by Collegians

A modern Passion Play, "Christ in the Concrete City," will be presented by students from Illinois State University and Illinois Wesleyan University at 8 p.m. Sunday, May 2 at St. Bartholomew Episcopal Church, 22nd Street and Grand Avenue.

In announcing the special program, the Rev. Wilbur L. Lear, rector of St. Bartholomew's, said the presentation will be open to the public. No admission will be charged, however, a freewill offering will be received in behalf of the student performers, the minister noted.

Under the direction of the Rev. T. Nicholas King, Episcopal chaplain at both Illinois State and Illinois Wesleyan universities, located at Normal, students who will perform in the play here include Charles McKelvey, Rick Roberts, Miss Jennifer Rumery, Miss Sandra Smolka, Don McKelvey and Dan Sylvester. Technical adviser to the group is Romaine Gillen.

"Christ in the Concrete City" is a 20th century Passion Play which attempts to identify the Passion, Death and Resurrection of our Blessed Lord, Jesus Christ, with the cybernetic age, the Rev. King explained.

The style of the presentation is "readers theatre" in which the players and the audience portray the roles of Caiphas, Pontius Pilate, the disciples and others.

To add another dimension to the performance, the SIU-IWU group has incorporated slides, showing various scenes of the day, and music taken from the current and popular "rock-opera" Jesus Christ Super-Star, the director advised.

The Rev. Lear said the play will be presented in front of the St. Bartholomew Church altar. Immediately after the program, an informal social hour will be held in the parish hall, the rector added.

The local minister stressed the May 2 program is non-denominational and everyone in the community is invited to attend. Further information may be obtained by calling, 876-7245 or 876-9097.

MAYTAG SALES & SERVICE
PARTS & SERVICE FOR OTHER MAKES (Conventional)
Welch Maytag, 1818 State

KOZYAK'S
2600 NAMEOKI ROAD
Open 8 til 8 — Sat. 8 til 5:30

Reg. $1.69 HUNTER Boiled Ham $1.19 SLICED - - - - - - - LB.

PORK STEAKS Sliced 3 to 5-Lb. Pieces lb. 49c

Save 32c—Taystee Bread 4 Reg. 33c Loaves $1

100-Ct.—White PAPER PLATES 59c

SAVE 35c—BUDDIG DRIED BEEF 3 Reg. 45c Pkgs. $1

REG. $1.09 VALUE COCA-COLA 8 GIANT 16-OZ. BTLS. 79c

U.S. No. 1 GRADE RED POTATOES 10 lb. bag 59c

Brooks, Giant 20-oz. Btl. CATSUP 29c

Counseling Is Webster Topic

The Webster School PTA last week heard a talk by Miss Loretta Woolbright on counseling services offered at Webster this year.

The president, Mrs. Annette Scrum, gave a welcoming address and Brownie Troop 899, led by Mrs. Alice Arnold and Mrs. Carroll Siebert, presented the colors and led the audience in the pledge of allegiance and the scout promise. The unit gave the Lord's prayer in unison.

The secretary, Mrs. Eva Arbogast, reported on the March meeting and gave a financial report. Mrs. Scrum said the membership more than doubled this year, with a 100% enrollment of faculty members.

A discussion was held on a volleyball game between the faculty and PTA unit members; a date will be announced later.

At the May 10 meeting, installation of officers for the 1971-72 term will be held. Those to be installed are Mrs. Shirley Tervasi, president, Paul Lingle, vice-president, Mrs. Peggy Herzing, secretary, and Miss Mary Veloff, treasurer.

Mrs. Scrum encouraged the members to take part in a mock convention held Thursday at Coolidge Junior High, in conjunction with the 69th annual state convention in Chicago April 29-30 and May 1.

Mrs. Carmen Grider and Mrs. Doris Stotz, co-chairmen of the school picnic, announced that the annual event will be at Wilson Park, Shelter Five, May 6. Volunteers are needed to assist with the game booths, and anyone interested may contact the co-chairmen.

Principal Clyde Lee conducted the room count and Mrs. Marguerite Roady's first grade class won the attendance banner and award. Mrs. Elizabeth Griffin won the evening's prize.

Mrs. Scrum introduced Miss Woolbright, counselor at Webster, who spoke on teamwork with the faculty in bringing the best possible counseling services to children. She noted that Webster offers such services through the federal Title I program.

Miss Woolbright commented on her various duties and reviewed how parents and children learn together for prevention of future problems.

Refreshments were served in the cafeteria by first grade room mothers under the direction of Mrs. Donna Jones, hospitality chairman, and Mrs. Cathy Lingle, room mother chairman.

MRS. MICHAEL D. TAPP, the former Marguerite Ward, who was married Saturday at Sacred Heart Catholic Church.

Tapp-Ward Nuptials at Sacred Heart Church

Sacred Heart Catholic Church was the scene of the wedding Saturday afternoon of Miss Marguerite Ward, a daughter of Mr. and Mrs. Joseph H. Ward, 2621 E. 27th St., and Michael D. Tapp, a son of Mr. and Mrs. Edwin Tapp, 3147 Rodger Ave.

The Rev. Joseph Enright performed the ceremony at 2 o'clock.

Music for the wedding was provided by Mrs. Catherine Crawshaw, organist, and Nedwin Tapp, vocalist.

The bride wore a gown of silk organza. The bodice was of heavy crocheted lace and flat silk braid. Long, sheer sleeves, tailored, ended in modified cuffs edged with lace. A train of organza flowing from the Empire waist was scalloped around the edge and a flat headpiece of taffeta held in place a silk illusion veil. Aqua carnations were combined with white tea roses and lilies-of-the-valley in the bride's bouquet.

Miss Linda Conaway was maid of honor, and Miss Frances Ward, the bride's sister, Misses Deena Poulos and Pamela Biason, cousins of the bride and Mrs. Thomas Byrne, the bridegroom's sister, served as bridesmaids.

The attendants were dressed alike in A-line gowns of aqua, the Empire bodices trimmed with heavy lace. They were styled with long sleeves accented with lace. Simple bows and silk illusion veiling formed their headpieces and they carried aqua carnations and white daisies.

Mr. Tapp was attended by Michael P. Thornton as best man, and Edwin Tapp Jr., a brother, David Messer, Larry Zotti, Richard Hampson, Thomas Byrne and Joseph H. Ward, a brother of the bride, as groomsmen and ushers.

Lydia King and John Rutledge served as flower girl and ring bearer. The former, in deep aqua, carried white daisies and aqua carnations.

The bride's mother wore a light blue dress, while the bridegroom's mother chose a brown and white summer print.

The wedding reception was held at the American Legion Hall in Granite City. Mrs. Thomas Bearce presided over the guest book.

Mr. and Mrs. Tapp will make their home in Granite City. Both young people are graduates of the Granite City High School and the bride is employed by a St. Louis bank.

The bridegroom, presently a student at the St. Louis Municipal School of Nursing, also is employed at St. Elizabeth Hospital.

WHITTLE BY WHITTLE BEGINS NEW CONTEST

A new contest, "Don't Break the Camel's Back," was begun by the Whittle By Whittle Club last week. The club leader, Mrs. Shirley Sobolewski, presided and Mrs. Sharon Bridick called roll.

Weights were recorded by Mrs. Jo Gipson and Mrs. Rosalie Bronnhauer. Mrs. Ruth Hubbard gave a financial report. Mrs. Dorothy Donohue received a crown as "queen of the week," and Joyce Kopsic was presented the "princess of the week" crown. A gift went to Mrs. Virginia Cotter.

A guest, Mrs. Vickie Petrillo, was welcomed and Pamela Broyles was presented a charm. A prize was won by Mrs. Frances Knobeloch.

Mrs. Sobolewski reported on an officers' meeting held Sunday in Belleville, attended by all Whittle By Whittle officers. Leaders of the meeting were Mr. and Mrs. Ellis Hackney, area captains for Take Off Pounds. One of the topics discussed was the fall rally, set for October.

Mrs. Dorothy Donohue told of her weight loss program, and the meeting ended with prayer by Mrs. Thelma Pryor.

PLAZA LAUNDROMAT
SHIRTS 30c

EStL CHRISTIAN BOOKSTORE
9103-05 St. Clair, French Village
Route 50 at 161
East St. Louis, Illinois 62208
Phone: 398-4499
We're Celebrating Our
First Anniversary
At
9103 St. Clair Avenue, Fairview Heights
May 3 thru May 8
A Bible will be given every day . . .
Come in and register every day . . .
New Materials added daily . . .
NOW ON DISPLAY: CAMBRIDGE CAMEO BIBLES
In Forest Green and Apple Red — 78XRL — $19.50
Hours Open:
9 A.M. to 5:15 P.M. Wed. & Sat.
9 A.M. to 8 P.M. All Others
Closed Sundays

Clean Craft Cleaners
★ ONE HOUR CLEANING ★
THIS WEEK'S SPECIAL
$5 WORTH OF DRY CLEANING FOR ONLY $4
MOTH AND MILDEW PROOFING PLUS DEODORIZING
2601 MADISON AVE. PICK UP & DELIVERY PHONE 876-7722

Pack 21 Hears Virtues Explained

The Cub Scout virtues—courage, bravery, justice, self-control, faith, hope and love—were used by Cubmaster Dale O'Bear in discussing objectives of the scouting organization whose mission is to help today's youth face life successfully.

O'Bear, who heads Cub Pack 21, stressed the scouting objectives during a talk to parents and pack members at a monthly meeting Thursday evening at the Madison Recreation Center.

Awards were presented to the parents of boys who have completed achievement requirements. Among those recognized were:

Doug Lawrence, two-year pin and gold and silver arrow points; Keith Layton, gold arrow point; Stephen Christ, wolf badge; Ronnie Graville, denner badge; Stephen Christ, assistant denner badge; Ronnie Gyzwacz, Barry Reynolds, Noble Berrong and Jimmy Freeze, wolf badges; and Norman Miller and Robert O'Bear, engineer badges.

Advancement awards also were made to Chuck Holland, Rusty Gulledge, Jim Parrish and Doug Lawrence, all of whom were accepted into the Webelo Den, headed by George Layton.

Robert Noud discussed the Boy Scout camporee, set during the weekend at Beaver Dam, and a Scout-a-rama event at Wilson Park May 22.

Three songs, "Be Sharp," "Cubbing Song" and "O Give Me a Pal" were sung by Mrs. Alma Berrong's Den 3 cubs, including Ronnie Gyzwacz, Jimmy Freeze, Noble Berrong and Barry Reynolds. The boys accompanied themselves on homemade instruments.

Fifty persons attended the meeting which concluded with the pledge of allegiance.

VISIT DAUGHTER IN ALABAMA

Mr. and Mrs. Frank Mlinarec, 2541 Benton St., have returned from Tuscaloosa, Ala., where they visited their daughter, Miss Mary Ann Mlinarec, at the University of Albama and attended Parents Day of Alpha Delta Chapter of Alpha Omicron Pi social sorority.

While away Mr. and Mrs. Mlinarec also visited a former roommate of their daughter, Mrs. Gary Osborn and her husband, and Mrs. Osborn's parents, Mr. and Mrs. Hood Miller of Gadsden, Ala.

Miss Mlinarec is a sophomore at the University of Alabama where she is active in her sorority. She was recently elected song leader and a Panhellenic delegate. She will remain in Tuscaloosa this summer where she will enroll as a junior in the university School of Education, studying speech and music.

Miss Trudy Byron To Give Recital

Trudy Byron of Granite City will give her graduate violin recital at the SIU-SW campus Saturday, May 1, at 8:15 p.m., in Lovejoy Library auditorium.

The recital is in partial fulfillment of requirements for a master of music degree which Miss Byron expects to receive in June.

Accompanied at the piano by staff pianist Betty Ruth Tomfohrde, Miss Byron will play "Concerto in A Minor," by Bach; "Five Madrigal Stanzas for Violin and Piano," by Bohuslav Martinu; and "Sonata in A Major for Violin and Piano," by Cesar Franck.

Assisting in the Bach number will be Mary Alice Jackson, viola and Jean Dexter, cello, both from Granite City, and Christopher Diedrich, Mary England and David Mazanec. Mrs. Tomfohrde will play the harpsichord.

The recital is open to the public, admission free.

HOST CLEANS CARPET
WITHOUT WATER —
FEDER HUBER
NIEDRINGHAUS & DELMAR

* * * * *

John Bilna, Volunteer Community Worker for better mental health stopped in The Bank to remind us that you are invited to attend an open house at the Alton State Hospital, May 2, from one to four PM.

* * * * *

"Mark down Friday, April 30th, eight PM as curtain time for the Venice High School Senior Class Play, "Finders Keepers" in the VHS audiorium. One dollar for adults, 50 cents for students.

* * * * *

Hats off to the Amvets Post 51 on their flag display project for Madison Avenue.

* * * * *

First Bank in Madison Tellers, Jane Taratajico and Carolyn Votaw spent last week helping to deliver Girl Scout cookies. Jane and Carolyn are the leaders of Troop 218 at the Central Christian Church. Know that both the Girl Scouts and the Boy Scouts are always in need of volunteer leaders. Have you thought of assisting?

* * * * *

Mrs. Fred Collett called to say that the United Methodist Church of Madison has invited teen age and adult guests from Indiana, Illinois and Missouri to present a "lay witness mission" at 7:30 PM on Friday and Saturday nights of this week and at the noon worship on Sunday, May 2. Everyone is invited to participate in this fellowship. Nursery service is provided.

* * * * *

Glad to see the Madison Rotary Club honor high school students who have been tutoring second and third graders in Math. Students who have voluntarily given a collective thousand hours to the project are: Robert Mangoff, Jim Shrader, Juanita Hand, Linda Wilson, Wanda Shelton, Debb Graville, Bonnie Willmirth, Janette Bryant, Barbara Brown, Patricia Steiner, and Debbie Holt. Most teen agers are great.

* * * * *

Remember if you have an item concerning your church or fraternal group you'd like included in the column call or bring it to The Bank. That will give you an opportunity to see the beautiful West Bend porcelain on aluminum cookware our depositors are buying at special bank customer prices. An automatic 9 cup percolator could be yours free. Stop in and ask.

* * * * *
S B P E C S
* * * * *

1st National Bank in Madison
600 MADISON MADISON, ILL.

Vocational Educational Program in GC Outlined

The Cooperative Vocational Educational program at Granite City High School was the topic of a program presented by Philip Mehelic, co-ordinator of the program, at the Granite City Optimist meeting Thursday.

He outlined the basic reasons for the program, stating it has been instituted for non-college bound students who have occupational needs, and it is the purpose of the program to meet this need.

Students are made aware of the occupations that exist, and they are given experience in a specific occupation so they can make a realistic career choice.

Those enrolled in the classes work three hours a day at a training station in the community and receive the required academic subjects at school. The program is fully credited for those who participate.

The program is arranged for a one or two semesters but can also be set up for one to four semesters. Employers cooperate in evaluating a student by grading them on specific points in outline record prepared by the school department.

Mehelic urged more employers to participate in this program for the fall semester. Those interested may contact him at the high school.

Rev. Paul Surbey, president, presided at the meeting attended by 26 members. M. A. Wittevrongel introducing the guest speaker.

Ted Eilerman will conduct a tour of the new addition of St. Elizabeth Hospital for the Optimist in lieu of their meeting next Thursday.

HAROLD BAKER JR., Belleville, Chief Rabban of Ainad Temple, has been named general chairman of the annual Shriners' circus to be held this year in Granite City and Belleville in June.

Regional Report -- Steel, Festival, Airport Developments

(Illinois Metro East Industrial Development Corporation)

Granite City Steel Co. announced it has agreed to merge with Natoinal Steel Corp. of Pittsburgh, currently the country's fourth largest steel producer.

The merger is subject to approval by the boards of directors of the firms and by shareholders of Granite City Steel. The key factor is how the U.S. Justice Department views the proposal.

The merger would move National Steel, with current sales of $1.2 billion and employment averaging 30,500, into third position among the nation's steel producers. Granite City Steel last year had sales of $198 million and employs 5,400 people.

Good news came to festival lovers in the area with the announcement that the Mississippi River Festival will be held again this summer at Southern Illinois University's Southwestern campus July 10 through Aug. 15.

The board's decision was made despite the need for funds in the amount of $150,000. Contributions to the financially troubled Festival include $50,000 from the Illinois Art Council and individual contribution of $5,000 each from Frances A. Stamper and Albert Cassens of Edwardsville. The Women's Association of the Symphony Society has agreed to match the first $20,000 collected by the pyramid fund-raising organization. Pyramid announced it has collected $870 after one week.

State Senator Sam Vadalabene of Edwardsville introduced legislation for the building of a cultural exposition center on or near the SIU-SW campus which would provide a permament home for the Mississippi River Festival.

It was an election week. In many cities and villages, candidates for mayor topped the ticket. Incumbent mayors returned to office included Robert C. Krump in Waterloo, Thomas Staicoff in Pontoon Beach, Lewis Krause in Collinsville and Frank Keasler in East Alton.

New mayors elected were Wilbur F. Kurmann in Hamel; James Womack in Lenzburg; and in Centreville, Ernest Smith Jr. Other village and city officials also figured in the elections.

Mayor A. J. Cervantes of St. Louis reinforced the importance to St. Louis of an Illinois location for a new major airport. He also illustrated the impracticalbility of using Lambert-St. Louis Field as a major terminal on a long-range basis.

A series of maps was used to show that the area required in the construction of the needed 15,000-foot parelled runways could displace more than 50,000 Missouri residents, could cause the elimination of needed industries, and would have environmental effect on about 100,000 persons.

In transportation news, work was resumed on 12 state highway construction projects in St. Clair and Madison Counties.

Harold Gegel, assistant director of the State Highway Department's district office at French Village, credited work resumption to a "gentlemen's agreement" reached last week by contractors, unions, the Metro East Labor Council and the U.S. Justice Department.

Unions and contractors agreed to have at least 20% minority group members in work forces on road projects.

Plans for several recreational projects in the area were announced.

The Edwardsville Jaycees proposed a three-phase plan to redesign LeClaire Lake and and Park. Members of an urban planning class taught by Tom Stephens of the Southern Illinois University Architects' Office are working on plans for the park. As a result of having a comprehensive plan, the Jaycees hope to get matching funds from the Department of Housing and Urban Developmen.t

The Belleville Jaycees voted to extend their efforts in behalf of a proposed multi-purpose ice facility at Citizens Park. Workers report pledges and contributions totaling $60,000. In addition to seeking addititional funds, wider community involvement will be sought for leadership and participation.

April 29 has been set for the first general, public meeting of the new Madison County Citizens Environmental Council.

The group, soliciting the public's ideas about what should be done in Madison County, will meet at 7:30 p.m. in the First Presbyterian Church in Edwardsville.

Auto Forced Over

Mike Patrick, 2222 Alexander St., reported at 11:45 p.m. Friday that his auto was forced over the median into oncoming traffic, damaging the bottom and right side, by another car which left the scene at 11:45 p.m. Friday at Nameoki Road and Route 162.

Park District Plans Muny Opera Trips

Local patrons of the St. Louis Municipal Opera may make reseravations for pre-season shows as well as the regular shows scheduled for the 1971 summer season by calling the Granite City Park District offie at 877-3059, Harold Brown, park superintendent, announced today.

Opening the pre-season format will be Stuttgartt Ballet, June 14 to June 19; "Hello Dolly," starring Pearl Bailey, June 28 to July 3 followed by "Applause," featuring Miss Lauren Bacall, July 5 through July 11.

Price of ticket includes bus transportation to the opera entrance and return trip. Buses will leave from the ice rink every Tuesday evening for the regular season shows which start on July 19. For special shows, additional bus service will be provided.

Special shows this season are Glen Campbell Show, July 12; Ann Margret Show, July 13; Jim Nabors Show, July 15-16; Robert Goulet Show, July 18.

Regular musicals include "Sweet Charity", July 19; "Music Man", July 26; "Two by Two", Aug. 2; Unsinkable Molly Brown", Aug. 9; "Cabaret", Aug. 16; "King and I", Aug. 23.

Madison Hosts School Lunch Dinner Meeting

Madison Community Unit School District 12 was host for the annual spring dinner and business meeting of the Madison County School Lunch Assn. Thursday at the Madison High School. About 275 members and guests attended.

The dinner was followed by the invocation by the Rev. Engelbert Bienek, OFM, of St. Mary's Parish Madison.

The program followed with Mrs. Elma Flath, president, presiding. Fred A. Riddle, Supertendent of Madison schools, gave the welcome address.

Guest speaker was Miss Marguerite Robinson, consumers specialist department of U. S. Food & Drug Administration of Chicago. Also included in the program were students of Madison High School who performed in a talent show skit under the supervision of Nelvin Heisner.

The regular business meeting followed with roll call and the awarding of annual scholarships. Two cooks from Madison received scholarships, Mrs. Armenta Griggs and Mrs. Lucille Watson from the Blair School.

Mrs. Pat Garver, state president of the association, presided during the installation of the New Officers.

New officers are Mrs. Gladys Aubrecht, Edwardsville - president; Mrs. Elinor Taylor, president - elect Webster School; Mrs. Eleanor Helmkamp, treasurer - Moro Midway School; and Mrs. Thelma Clem, South Roxana School.

Retiring Officers are Mrs. Elma Flath, president, Wood River High School; Mrs. Gladys Aubrecht - president - elect, Board of Education; Edwardsville; Mrs. Eleanor Helmkamp, treasurer - Moro Midway School; and Mrs. Laurene Cown, - secretary, - Alton High School.

Attendance prizes were awarded.

ANGUS S. ALSTON, president of Southwestern Bell Telephone Co., was elected a member of the board of directors of General Steel Industries at the annual meeting of stockholders in Granite City.

Gabor Mosolygo, 83, Laborer, Dies

Gabor S. Mosolygo, 83, of East St. Louis, father of Mrs. George (Julia) Guithues of Granite City, died at 2:15 p.m. Friday at St. Mary's Hospital in East St. Louis where he had been a patient two weeks. He had been ill five months.

Mr. Mosolygo was born in Hungary and lived in East St. Louis since childhood. He was a retired laborer and worked for Aluminum Ore Co., East St. Louis, more than 40 years. He was a member of the 25-Year Club at that business. He was a World War I Army veteran.

He was a member of the Immanuel United Church of Christ in East St. Louis.

He is survived by his widow, Mrs. Helen Mosolygo, his daughter and two grand-children.

Funeral arrangements may be found in today's obituary column.

Noted Sculptor Here As Guest Artist

George Edward Higgins, internationally known sculptor, is a guest artist at Southern Illinois University-Southwestn, today through Friday.

Higgins, who works primarily in welded steel and cast plastics, has exhibited throughout the world. Born in Gaffney, S. C., he studied sculpture at the University of North Carolina with Robert Howard.

His work is in collections of the Museum of Modern Art, the Albright-Knox Gallery and the Chase Manhattan Bank. He has exhibited in such national exhibitions as USA, the Pennsylvania Academy of Fine Arts and the Bernard Gallery in Paris.

Higgins formerly taught sculpture at the Parsons School of Design and the New School in New York.

At SIU-SW he will give a series of demonstrations at the sculpture studio in the Wagner complex.

A free, public lecture is scheduled for 3:30 p.m. Thursday in Room 1105 of the Science Building.

Gerard Dion Sr., 60, Succumbs in Hospital

Gerard H. Dion Sr., 60, of 1120 Greenwood St., Madison, died at 4:30 p.m. Saturday at St. Elizabeth Hospital where he was a patient 12 hours.

Born in Troy, Vt., he lived here 18 years. He was employed as a mechanic by the International Harvester Co. in St. Louis for 20 years. He was a member of St. Mary's Church and the Horseshoe Lake Rod & Gun Club.

He is survived by his wife, Mrs. Shirley Dion; two sons, Gerard H. Dion Jr. of Omaha, Neb., and Allyn B. Dion of Granite City; two daughters, Mrs. Cheryle L. Warfield of Berkeley, Mo., and Miss Gale Ann Dion of Madison; two brothers, Rudy Dion of Houston, Texas, and Romaine Dion of Wauregan, Conn.; a sister, Mrs. Violet LeCours of Hardwicke, Vt., and nine grandchildren.

An obituary notice appears elsewhere in this issue.

SIU-SW Dance Theatre Holding Concerts

Southern Illinois University Southwestern's Edwardsville Dance Theater will give a concert at 8:15 p.m. Friday and Saturday in the Communications Building theater. Admission is free for both performances.

The program will open with "Introit," a dance choreographed as part of the dance liturgy, followed by "Going", a satirical dance by Stephanie Thomas of SIU's-SW dance faculty.

Also included will be excerpts from "Lithographs", choreographed for last year's dance concert and praised in Dance Magazine.

"Nimbus", a satirical dance making use of unusual lighting techniques; "Olympic Refractions", using music composed and performed by SIU-SW pianist Renato Premezzi, and a film made specifically for the dance, and "Torque", a driving dance featuring a duet by SIU-SW's dance director, Al Wiltz, and his wife Nancy, comprise the remainder of the dance concert.

With the exception of "Going", all of the dances were choreographed by Wiltz. All performers but Wiltz and Miss Thomas are SIU-SW students. The include Tom Ray and Kathy Winkle Elles of Granite City.

Professor Will Head Joint Committee Staff

A professor on leave from SIU-SW has been named staff director of the Joint Committee on Congressional Operations of Congress.

Appointment of Prof. Nicholas A. Masters to the post was announced by Rep. Jack Brooks (D. Texas), chairman of the joint committee. Masters is a professor of government and public affairs. A native of Carbondale, he joined the SIU-SW faculty in 1969.

The Committee on Congressional Operations evaluates Congressional organization, recommends improvements in executive-legislative relations and reviews court decisions affecting Congressional operations.

Randolph's Announce Birth of First Child

Mr. and Mrs. David Randolph of Las Vegas, Nev., are announcing the birth of a daughter, their first child, Saturday. The infant, whose weight was six pounds, 10 ounces, has been named Deborah Jean.

The paternal grandparents are Mrs. Helen Randolph, 2217 Dewey Ave., and Lacey Randolph, also of Granite City.

Son is Born to Former Resident

Mr. and Mrs. Oliver Kirchner, 1601 Amos Ave., have received word of the birth Thursday of a six pound, five ounce son to their son-in-law and daughter, Mr. and Mrs. Charles R. Daubitz of Dallas, Tex.

Mrs. Daubitz will be remembered as Miss Judy Anderson.

Optimists Hear Talk On Adult Education

The Noonday Optimist Club met Thursday at the YMCA with 28 members in attendance.

The Rev. Paul Surbey, president, was in charge and the speaker, Phil Mehelic, was introduced by M. A. Wittevrongel, administrative assistant for vocational and adult education in the Granite City School District.

The talk consisted of an explanation of the vocational and on-the-job training program. Ted Eilerman announced that a meeting would be held Thursday at St. Elizabeth Hospital when the group would meet in the Wiesman Room and then would tour the new building of the Hospital.

Parked Auto Struck

The front of the auto of Edward Paschedag, 4200 Lake Drive, parked at 2575 Washington Ave., was struck by a truck driven by Dale Treece, no address listed, who was backing out of a driveway at 11:10 a.m. Saturday.

Soccer Goals Axed

Two soccer goals owned by the YMCA were chopped down with an axe at St. Elizabeth's Parish field, it was reported at 7 a.m. Saturday.

Youth Faces Charges

Bruce Bailey, 19, of 1527 Clark Ave., was arrested at his home at 9:15 p.m. Friday on charges of intoxication and disorderly conduct.

OPEN MON., TUES., WED. 'TIL 7 P.M.
THURS., FRI., SAT. 'TIL 8:30 P.M.

EAGLE STAMP

Cohen's
2301 ILLINOIS AVE.
876-8374
WHERE MA SAVES PA'S DOUGH

DON'T FORGET DOUBLE STAMPS EVERY TUESDAY

more MAKIN'S for the money

HUNTER ALL MEAT WIENERS 12-oz. pkg. 49c
WILLIE'S KRAUT . . . 2 lb. bag 37c
HUNTER'S SLICED BOLOGNA . . . lb. 79c
Mayrose BACON lb. 69c

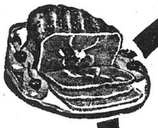

MORRELL PRIDE READY TO EAT HAM
SELECT SHANK PORTION lb. 37c
FULLY COOKED

MORRELL'S PRIDE READY-TO-EAT WHOLE HAMS lb. 48c
R. B. RICE'S Pork Sausage 2 lb. cello $1.29
ARMOUR Boneless HAMS lb. 86c
SELECT HAM BUTT PORTION lb. 47c

TAYSTEE OR COLONIAL BREAD 4 1-Lb. Loaves $1.00
GEORGIAN Bathroom Tissue 10 ROLLS 89c
BANQUET POT PIES 4 for $1.00

BLUE BONNET SOFT WHIPPED (6 Stick) Margarine 2 for 69c
BIZ giant 79c
DOWNY giant 89c
COMET 17-Oz. Plastic 2 for 49c
SPIC & SPAN reg. 33c
TOP JOB giant 69c
MR. CLEAN giant 69c
LAVA Large 2 bars 39c
Safeguard Bath 2 bars 53c
ZEST Bath 2 bars 49c
CAMAY Bath 2 bars 49c
Ivory Personal 4 bars 28c

SWEETHEART ICE CREAM 1/2 gal. 59c

TROPHY FROZEN Strawberries 4 10-Oz. Pkgs. $1

Michigan Crisp Jonathan APPLES 3-lb. bag 49c
Red or Golden Delicious APPLES 4 lbs. $1.00
Texas Red Grapefruit 8 for 88c
Big Boy TOMATO PLANTS BOX of 8 69c
Fresh EGG PLANT head 29c
Northern Red POTATOES 20-lb. bag 88c

Bayer's (30's) TIMED ASPIRINS . . 69c
Bayer 72's TIMED ASPIRINS . . $1.39
Reg. $2.29 LILT $1.79
Family Crest TOOTH PASTE 89c
Large CREST reg. 69c. 49c Peppermint
Free Head & Shoulders
Buy Any 2 Family Sizes for Only $2.00 and Mail a Special Refund Certificate From Our Store and Receive Full Refund by Mail

• • • EDITORIAL • • •

Winter Wonderland

By BILL WINTER

Editor, Press-Record

(Second of two parts)

In the last issue we began a review of Southern Illinois University's past and present.

With 13,700 students at the Southwestern campus and 23,843 at Carbondale, where the university began in 1869, SIU provides a two-year required program of general studies followed by work in three colleges, nine schools (including medicine), five institutes and a separate department of nursing.

A dental medicine program has been approved and is to be started on the local campus during 1972. The university also has extension and adult education divisions and offers two-year associate degree programs in 288 fields in a Vocational-Technical Institute.

The graduate school offers master's degree work in 61 fields of study and doctor of philosophy programs in 20 areas. The fall 1970 enrollment included 5,718 students in graduate studies.

Funds for current research from government and outside sources during the last fiscal year totaled $6,100,000.

Illinois students pay tuition of $117 per quarter and out-of-state students pay $398 per quarter. Fees, including book rental, amount to $48.50 for each category of students.

In-state high school graduates ranking in the upper half of their classes, or so ranked by their score on the university entrance examination, are admitted in any quarter.

Those in the lower half academically may be admitted only during the summer quarter and must maintain a minimum "C" average to continue in the fall.

Out-of-state students must rank in the upper 40% of their high school classes for regular-year admission and can enter the summer quarter on the same conditional basis.

It is not surprising that SIU has an international flavor. Eight hundred foreign students from more than 80 countries and territories are part of its student body.

More than half of the foreign enrollees are graduate students working at the master's and doctoral level.

In addition to the foreign students enrolled at the university, a number at Carbondale take special work at the school's Center for English as a Second Language.

SIU has 103 major buildings and approximately 260 minor and temporary buildings on the two campuses.

The university utilizes 287 general classrooms and 201 teaching laboratories. The latter figure does not include laboratories used for pure research; laboratory space devoted solely to research has been measured as 103,441 square feet.

The teaching week runs from 8 a.m. to 10 p.m. on weekdays and until noon on Saturdays.

Average classroom use at Carbondale, SIU-SW and the Vocational-Technical Institute is 34 hours each week.

What about student housing?

SIU requires that all single undergraduate students live in "accepted living centers."

A residence is so classified when its physical facilities and management pattern provide an environment conducive to study and reflect concern for the general welfare of the students.

In addition to university-operated on-campus residence halls housing 5,800 Carbondale campus undergraduates, there are more than 960 approved student housing units off campus. The university also operates apartments for married students, including 248 apartments at SIU-SW.

Southern has social fraternities and sororities, more than 30 honorary and professional student organizations and a social-recreation program for each residence center.

Facilities of the University Center buildings are available for all students, as are outdoor recreation, an intra-school athletic program and a diversified performing arts program.

Educational missions are operated by SIU in South America and Asia under contracts with the federal government and the United Nations.

A Center for Vietnamese Studies, located at Carbondale, is supported by the Agency for International Development.

A student delegation attended the April 16 SIU board meeting at Carbondale to urge removal of the Vietnam study center from the campus, threatening "acts of non-violent civil disobedience and disruption."

The SIU Foundation is a not-for-profit corporation designed to assist the university, its faculty and students. It administers loans and grants, acts as business manager for faculty and students in patenting and marketing results of research, and acquires property needed for university use.

Foundation assets total more than $10,100,000.

University land holdings total 8,999 acres owned by SIU. Of this, 8,815 acres are administered by the Southwestern campus.

SIU leases 993 acres and the SIU Foundation owns 984 acres.

Of the 7,036 faculty members, 54% have doctoral degree. SIU-SW has 2,026, including 638 full-time academic personnel, 153 full-time staff members, 349 part-time academic, 37 part-time staff and 849 civil service.

Similar statistics at Carbondale are a 5,010 total and 1,367 full-time academic, 246 full-time staff, 1,317 part-time academic, 180 part-time staff and 1,900 civil service.

Students employes throughout the university average 5,000 per quarter.

The 37,543 students in 1970-71 compare with 11,394 in 1959-61, 14,628 in 1961-63, 18,210 in 1963-65, 24,502 in 1965-67, 27,788 in 1967-69 and 35,154 in the 1969-70 fiscal year.

For the 1959-61 through 1967-69 bienniums, improvement appropiations and operating funds have totaled $6 million and $32 million, $53 million and $42 million, $2 million and $57 million, $3 million and $85,834,279 and $13 million and $115 million.

Construction and operating figures were $13 million and $85 million in 1969-70 and $11 million and $92 million for the present year.

A 20-year comparison dramatizes the growth in even more startling fashion. October payroll, for example, was $213,942 in 1950 and $6,055,056 in 1970.

Full-time graduate and undergraduate students rose from 3,141 to 37,543 (including a gain in graduate students from 309 to 5,718), faculty members and assistants grew from 315 to 4,287 and degrees awarded from 638 to 5,900.

The operating budget totaled $5,200,634 in 1949-51 and $92,623,278 in 1970-71.

Outside research grants rose from $90,293 to $6,111,048 during the two decades and the overall value of land, buildings and equipment soared from $9,095,539 to $235,193,396.

Southern Illinois University is a big business, publicly-operated enterprise with an equally big responsibility — educating and upgrading the young adults, adults and communities of not only much of the state of Illinois but of many other states and nations.

It is a tremendously diverse, tremendously important center of activity, study and progress.

Quad-Cityans are proud to play a part in such an institution of higher learning, currently 17th largest in the United States, and are hopeful that it can continue to improve and expand in accord with the needs of the citizenry and region.

Grassroots Government

This week's meetings of Quad-City taxing agencies:

Nameoki Town Bd.	7:00 p.m. Mon., Apr. 26	Town Hall
GC School Board	7:30 p.m. Mon., Apr. 26	20th-Adams
GC City Council	8:00 p.m. Mon., Apr. 26	City Hall
County Board	9:30 a.m. Tues., Apr. 27	Courthouse
Madison Council	8:00 p.m. Tues., Apr. 27	City Hall
GC Park Board	7:00 p.m. Wed., Apr. 28	Wilson Park
Venice Town Bd.	7:30 p.m. Wed., Apr. 28	1502 Fifth St.

Granite City Press-Record

PUBLISHED MONDAY AND THURSDAY
by Granite City Press-Record, Inc.
1815 Delmar Ave., Granite City Ill. 62040
876-2000

PUBLISHER C. E. Townsend — GENERAL MANAGER Paul Halbert

EDITOR Wm. F. Winter

MEMBER
Audited Paid Circulation (ABC)
Southern Illinois Editorial Association
International Conference of Weekly Newspaper Editors

MEMBER 1971 Illinois Press Association NEWSPAPER

MEMBER National Newspaper Association - Founded 1885

Fifteen cents per copy. By mail to Granite City Rural Route, $9.20 per year; first and second zones, $11.00 per year; third zone, $11.40 per year; fourth zone, $12.00 per year; fifth zone, $12.80 per year; sixth zone, $13.40 per year; seventh zone, $14.00 per year; eighth zone, $14.50. Six months, one-half annual rate. Servicemen—$5.60 per year; $2.80 for 6 months.—Anywhere in the world.

Bill Being Introduced to Divide Levee District, Create New Quad-City Agency

The news pages today disclose plans for introduction tomorrow of a General Assembly bill to divide the Madison County and St. Clair County portions of the East Side Levee & Sanitary District and create a separate Quad-City area levee district.

It merits passage because, virtually throughout the 64-year history of the district, there has been a massive collection of property tax funds from the Quad-Cities without corresponding expenditures here for levee and drainage improvements.

Some helpful work was carried out, but the main emphasis was on attainment of East St. Louis political goals. Abuses included blocking legislative attempts to force reasonable purchasing, contracting and hiring procedures while simultaneously trying to sneak through bills authorizing unlimited non-referendum bonding authority.

Principal objections to the division of the district have come from the East St. Louis area.

One suggestion has been that, instead of two smaller districts, there should be one large district encompassing not only the present area but a much larger territory. The weakness of such planning is the reluctance of property owners in bluff area communities to take on an additional tax burden.

Another suggestion is that the present levee district somehow be abolished, with responsibilities instead taken over by the U. S. Army Corps of Engineers or some other group. This sounds good but there has been no solid indication that the Engineer Corps or other agencies would be willing. Certainly, if they decide to assume levee-drainage district duties, they could do so just as well from twin districts as from the present East St. Louis-Quad-Cities district.

What the division would achieve is continued services and the assurance that the two separate, dissimilar geographic areas could to a considerable degree go their own way, planning and administering projects that their constituents want and pay for. Adequate agreements on overlapping drainage lines and on division of existing debt would not be major obstacles.

Reduced Need for Grade School Classrooms But Greater Space Squeeze in Upper Grades

The best-laid plans sometimes have to be changed.

It is understandable that the Granite City school board is reviewing its proposals for accommodating junior high school and high school students during the 1970s.

Enrollment this year for all grades totals two youngsters less than a year ago. An increase of 97 is projected for the coming fall, but the trend of the last several years differs sharply from the situation which prevailed for many years—a consistent yearly gain of 300 to 600 in the number of Community Unit School District Nine pupils.

The temporary plateau, on the surface, simplifies planning for the provision of physical facilities.

However, the size of each age group within the total varies. As a result, there is less need for elementary classrooms than had been anticipated, but the squeeze on secondary school space is intensifying.

The current school building program—an Old Alton Road elementary school and a combined junior high and grade school at Maryville Road and Highway 203—was logical at the time it was planned.

With the decreased pressure on primary and intermediate facilities but a real problem in accommodating the upper grades, a revision of the previous planning may prove to be the most economical course.

Instead of converting Coolidge Junior High School to high school usage and grouping all ninth through twelfth graders at the single GCHS-Coolidge campus, it would be justifiable to consider other ways of housing the upper grades.

Higher Percentage of Earnings Necessary From Granite City Steel Co. Operations

A ten-year comparative summary of Granite City Steel Co. finances, restated to reflect the acquisition of Central States Steel on a partial pooling-of-interest basis, shows the trend which formed the background of the April 19 decision to merge Granite City Steel and its subsidiaries into the National Steel Corp. of Pittsburgh.

With dividends of $1.40 per share of common stock paid yearly, primary earnings per share were $2.06 in 1961, followed by $1.69, $1.53, $2.55, $2.34 and $2.39 in 1966. Earnings dropped to $1.27 in 1967, when the $1.40 dividend pattern was continued; to a loss of $1.51 in 1968, when the dividend was 65 cents; and to 32 cents in 1969 and 76 cents in 1970. No dividends were paid during the past two years.

Dividends are essential if stockholders are to be rewarded for their investment and if a company is to be able to attract capital for future capital improvements.

Unless earnings exceed the interest which can be obtained from guaranteed investments, there is little incentive to buy stocks, whose value fluctuates almost daily. The proportion earned on sales during the 1961-70 period was 6.1%, 5.1%, 4.5%, 6.5%, 5.8%, 6.1%, 3.7%, none, 0.9%, in1969 and 1.8% in 1970.

Granite City Steel has many strengths which this brief comparison fails to show. We believe it can return to profitability with National Steel, if the merger is approved, or on its own. In either eventuality, a higher percentage of earnings and a restoration of dividends will be essential.

Longevity May Always Be Limited But Quality of Life Need Not Be

By PETE BROWN Southern Illinois SIU News Service

A group called the Committee for the Future has commited itself to an effort to get the human race cracking toward new frontiers. Namely, outer space.

"Earth bound history has ended," says the Committee's top spokesman, Earl Hubbard. "Universal history has begun."

The choice is to stay at home and eat and reproduce ourselves into extinction, or look for new worlds and new systems of supporting life elsewhere.

The Committee—with nationwide membership and representation—has called a conference April 29 at Southern Illinois University, Carbondale, to discuss its goals, hopes and alternatives. It is being called "Mankind in Universe."

One of the arguments advanced for extra-terrestrial frontiersmanship is that population control, even if successful, can be only a stopgap measure because science may figure out a way for people to live longer.

"The alternative to new worlds," says one Committee for the Future circular, "will be not only enforced birth control but the necessity to choose to die.

"On an earth dominated by man, he must decide who and what lives and who and what dies." Who wants this kind of a future?

Nobody, one can assume. But is the premise itself sound? Is science going to lengthen the life span?

Before the space people convene, a group of distinguished American scientists has assembled at SIU to celebrate the opening of the university's handsome and extraordinarily well-equipped Life Sciences II Building.

Their concerns centered largely on the quality of life on earth now—the web that knits life processes at all levels to the condition of society itself.

One of those scientists was Dr. Chauncey D. Leake, 74-year-old medical historian, physiologist and pharmacologist, and lively Grey Eminence of the University of California Medical School.

Leake does not believe that the life span of man can be increased effectively.

There is one gigantic hurdle — the inability of some parts of the body to repair themselves or regenerate. And the big one is the brain.

When a person is a year old or so, he has the brain that he'll have for the rest of his life. It will consist of about 10 billion cells and it will grow no more.

However, those cells start diminishing almost at the minute of birth — and humans lose brain cells at the rate of 50,000 a day for the rest of their lives. Cosmic radiation, chemical "free radicals," bad whisky, whatever.

Okay. At that rate, your brainpower fades to the tune of 18 million-plus cells a year, or a little over a billion by the time you are 60. Only 10% loss.

But multiply this one consequence of aging over more and more years and what, asks Leake, do you have? "What's the use of having a longer life if it's of no particular satisfaction?"

Leake believes that man has to shuffle off the psychological coils that have bound him since the dawn of aspiration — the desire to want more.

If he can adjust to a psychology of "decrease," Leake thinks, he can go it quite well on Spaceship Earth.

He is comforting in that he seems to think it's possible:

"We can look forward to a more satisfying life rather than a longer one. We can control our conditioning for worthy satisfactions."

50 Years Ago

Student Intellectual Contests

APRIL 26, 1921

High school students selected here to participate in intellectual contests at Illinois normals and colleges were: piano, Blodwyn Hopkins and Frances Louise Hopkins; oratorical declamation, Roland Skeen and Welden Neunreiter; humorous declamation, Margaret Beck and Thelma Kunda; and dramatic declamation, Karmyn Bramley and Margaret Coudy.

* * * * *

Ivan Hawk was surprised when friends gathered at his home on his birthday. Games and music were enjoyed by Harry Brinkhoff, William Giezelman, Harry Haymeier, William Gaumer, Ray Hawk, Elmer Giezelman, Misses Edith West, Margaret Hawk, Marcella and Maxine Murphy, Mary Giezelman and Helen Rennie, Mrs. Youree Hawk and Mrs. C. A. Jones.

* * * * *

A $1½ million mortgage given by the Temptor Corn & Fruit Products Co. of Granite City has been recorded at Edwardsville. The company manufactures glucose, syrups, jellies and preserves.

* * * *

The Willing Worker Club met with Miss Caroline Meyer, 2035 Dewey Ave. Sewing was the afternoon's pastime. A luncheon was served to Misses Ruby Wagoner, Velma Morgan, Hattie Thornton, Violet Keys, Beulah Conroy, Gladys Lewis, Ella Hutchins and Mildred Lewis.

* * * * *

Mr. and Mrs. William Ostendorf, 2421 C St., have moved to their new home at 2414 G St.

25 Years Ago

331 Will Receive 32nd Degree

APRIL 26, 1946

Eight Granite City Masons will be among the 331 men from Southern Illinois who will receive the thirty-second degree in Masonry at a semi-annual reunion of the Mississippi Valley Consistory at the Scottish Rite Temple in East St. Louis. They are Henry D. Karandjeff, John Kirchoff, Henry Henson, Andy Parchoff, Emmett Woehrle, Dr. G. E. Gitchoff, William Parker Sr. and Rev. Mason Gregg.

* * * * *

Mrs. Charles Pauly entertained her bridge club at her home, 2422 Cleveland Blvd. All the members attended and honors went to Mrs. Herbert Ulsomer and Mrs. E. G. Schmitt.

* * * * *

Miss Mildred Staggs and Miss Frieda Enyart are vacationing in Lewisburg, Tenn.

* * * * *

A "fun night" for all Granite City Boy Scouts, sponsored by Al Schmedake, chairman of the district camping and activities committee, was held in the Central School gymnasium.

* * * * *

The Granite City Grade School Board, meeting in special session, reorganized and rehired all principals, teachers and office employes for next year. Salary increases will total $19,578 to conform with a new wage policy adopted several months ago.

* * * * *

Mrs. Harold Stewart, newly-elected president of the Lydian Circle, was in charge at a meeting of the group held at the Presbyterian church.

The FORUM

Name and address must accompany each letter but will not be revealed if anonymity is requested. Communications of less than 250 words will be given preference. All are subject to condensation and grammatical changes. Those libelous or not in good taste will be rejected or edited.

Challenges Prefabricated Homes

To the Editor:

On April 19, the Granite City Council passed an ordinance to allow construction of 124 Section 235 homes at the intersection of Maryville Road and Terminal Avenue.

The following is how the votes were cast: For — Nonn, Whitmer, Basarich, Boyd, Dallas, Robertson, Poulos, Green, Morlen and Dawes. Against — Parmley, Schuler and Moerlien.

What are the requirements for a 235 home owner?

Using as an example a husband, wife and two children, the combined annual income cannot be greater than approximately $7,000. The purchaser is required to make a $200 down payment. Monthly payments are then subsidized by the government.

Several points of argument were presented against passage of this ordinance:

1. The prefabricated homes are not constructed in Granite City. Therefore, they would not utilize the city's labor force.
2. It takes a minimum number of craft unions for erection because the homes are prefabricated.
3. The construction would cost the city $36,000-plus to annex the land before Maryville Road is completed. If the city would wait until after construction of Maryville Road, there would be no such cost incurred.
4. The city has its fair share of low-cost housing.
5. Low-cost housing does not attract people with average purchasing power, resulting in a smaller gain for retail establishments.
6. Skilled labor, which will not be attracted, is a necessity to attract industry.

Purchasing power was discussed and Mr. Nonn's comment was that we should not deprive poor people of a place to live. I agree with him on this point.

The city has made accommodations to house the not-so-affluent and should also look at the other side of the picture—to house the affluent.

The purchasing power of the city's inhabitants is a good portion of the city's economy.

Mr. Basarich was asked how much labor it would take to build a 235 home. His answer was that he is not a construction man and didn't know.

It only seems proper that the City Council should look after the local labor force and make attempts to approve projects that will utilize a greater portion of the city's manpower.

Construction of a conventional-type home would give the city:

1. Greater use of its labor force.
2. People with greater purchasing power to bolster retail firms.
3. Skilled labor for industry.
4. The additional tax base that the city desires.
5. Proper utilization of land.
6. Sound economic growth.

The ordinance passed was a vote against the above items. It seems that the council has voted in favor of a profit-making program at the expense of the city.

I urge citizens to contact their aldermen and express their opinion on the future growth of our city.

DON MEGA
2453 St. Clair Ave.

Major points and minor, too

by Gordon M. Quarnstrom

Q. What is the town in Ireland with an opera festival?—**Russ Gessell, Chicago.**

A. That would be Wexford, a town of 12,000 that has a spectacular opera event during the last 11 days in October.

People come from all over Europe. It's one of the many fun festivals in Ireland each year.

Q. What's the origin of copacetic? **—R. Willman, Colorado Springs.**

A. Everything is fine and dandy except the origin is not established.

* * * *

PURELY PERSONAL: Recommended reading: **The Supermarket Trap** by Jennifer Cross, Ind. Univ. Press, $5.95 . . . waste oil dumped into sewers and waterways and on land amounts to a vast perpetual spill, according to **University of Washington Law Prof. William H. Rodgers, Jr.** . . . he says 3 million gallons of oil is dumped illegally now in the Seattle area each year alone! . . . the fight against pollution is a big one, indeed! . . . if consumers will buy only at stores that put proper labels on perishables, it will force the end of the date codes which now mystify most of us average shoppers . . . we are getting stuck with stale milk and cream, meat that's been packaged too long and a lotta other outdated items.

* * *

HOROSCOPES THAT MIGHT HAVE BEEN

Paul Revere (Capricorn): Relax today and enjoy unexpected company. Don't spread idle gossip. Red is your lucky color.

Noah (Aquarius): Difficulties will double for you. Save something for a rainy day.

PRESS-RECORD News-Editorial Staff:

William F. Winter.......Editor
Harry A. Barnes......... Managing Editor
Valerie Evenden .... Women's Editor
Willie Fay.......Society Editor
Marion Bartosiak, Gary Schneider, Donna Hogan........ Governmental and Community News
Walter Strange....Photo Editor

Book Review--Laymen Can Grasp 'Between Capitalism, Socialism'

Between Capitalism and Socialism: Essays in Political Economics. By Robert L. Heilbroner. Random House, New York. $7.95, clothbound; $1.95, paperbound.

This book constitutes a not unusual "once-over-lightly" by Robert L. Heilbroner . . . but is nevertheless interesting to one who does not have the time to become enmeshed in a deep and penetrating study of the science of economics.

Consisting of a collection of essays, with a useful alphabetical index, the volume is the latest in a series.

The author is attempting to transform economics from a dismal science "only for economic majors" into an exciting one that even laymen can comprehend.

"Between Capitalism and Socialism" touches on the race revolution, on social revolution, on the ecological challenge, on the impact of technology, on the psychology of acquisition, on anti-Americanism, on Marxism, on the views of A. A. Berle and J. K. Galbraith . . . and much more.

Marx comes off rather badly in the essay titled "Technological Determinism," as does Russia.

The question is posed: "Did the machine-age give us society with the industrial capitalist, or with the industrial manager?" One reviewer feels this may be splitting hairs.

In his essay "The Anti-American Revolution," the author points out the difficulty that needlessly arises in deciding which foreign revolutionary government to support and which to disavow.

He deplores the fact that the foreign policy of the United States has too often aided the regime that is out to oppress people, and opts for a more humanitarian policy:

Indeed, if such a pragmatic and non-interventionist policy could be pursued in the future, a kind of victory could yet be snatched from the otherwise pointless and hideous sacrifices of the Vietnam war.

In the essay titled "Marxism Restated and Reviewed:"

"This leads me to my final point: Marxism is an effort to discover causality in the train of history. I cannot refrain from noting as well another theological attribute of Marxism in its horror of money and exchange which so resembles that of the Church Fathers contemplating sexuality."

Robert L. Heilbroner is a graduate of Harvard and now chairman of the Department of Economics of the Graduate Faculty of the New School for Social Research.

A resident of New York City and Martha's Vineyard, he spends his summers bird watching and writing.

Pamela Sue Britton Weds Gary R. Penrod Saturday

White summer flowers and greenery decorated Third Baptist Church for the wedding Saturday evening of Miss Pamela Sue Britton, a daughter of Mr. and Mrs. Kenneth R. Britton, Rural Route One, and Gary Ray Penrod, whose parents are Mr. and Mrs. Earl Penrod of Louisville, Ky., formerly of Granite City.

The candlelight ceremony was performed at 7 o'clock by the Rev. Carl R. Watkins, church pastor, and a reception was held afterward at Holy Trinity Hall in Madison.

Mrs. Cora LaMond presided at the organ and played the wedding march and recessional. She was also accompanist for the vocalist, the Rev. David T. Richardson, associate pastor, as he sang "A Time For Us"; and "Hawaiian Wedding Song".

The altar of the church was illuminated with burning candles in candelabra, and white satin bows marked the pews along the aisle. Miss Linda Chapman and Miss Debbie Reeder lighted the candles.

The bride was given in marriage by her father. She wore a gown of white voile with delicate flowers of Venise lace blooming along the short sleeves and trailing along the scoop neck and down the front of the Empire A-line silhouette. A detachable train was chapel length and a mantilla veil extended the length of the gown. The bride held an arrangement of spring flowers, including stephanotis, baby breath and roses.

Miss Martha Hoedebeck was honor attendant, and the bridesmaids were Miss Debbie Shanta, Miss Joan and Miss Cynthia Britton, cousins of the bride. Miss Rhonda Britton, a younger sister of the bride, was junior maid.

They wore gowns of cotton voile, the Empire bodices, embroidered with daisies, having high rufled necks, long cuffed sleeves and A-line skirts gathered in the back to give train effects.

The honor attendant was in lilac and the bridemaids chose bright pink. All wore long veils to match the gowns and carried bouquets of bright pink and lilac daisies, roses, 'mums, and baby breath.

Stephanie Cassidy, the bride's cousin, flower girl, was in pink, her gown like those of the older girls. She carried a mixture of spring flowers in a white basket. Jeffery Hicks, the bridegroom's cousin, served as ring bearer.

Larry Pirtle, an uncle of the bridegroom, was best man, and the corps of groomsmen and ushers consisted of Mike Mance, Frank Mehelic, Earl and Kenneth Penrod, brothers of the bridegroom, and Ernest and Floyd Britton, uncles of the bride.

The bride and groom are 1970 graduates of the Granite City High School and the bride is employed by the Graham Paper Co., in St. Louis. Mr. Penrod is employed by Target Foods Inc., in University City, Mo. They will live in Kirkwood, Mo.

The rehearsal dinner was held Friday evening at the Round Table Restaurant in Collinsville.

Among the out-of-town guests here for the wedding were Mr. and Mrs. Floyd Britton of Cherryville, Mo., grandparents of the bride; Mr. and Mrs. Ronald Million of Louisville, Ky.; and Mr. and Mrs. Cliff Amos of Martinsville, Ind.

The newlyweds are honeymooning this week at the Lake of the Ozarks.

SPRING BRIDE. Mrs. Gary R. Penrod, whose wedding took place Saturday evening at Third Baptist Church. She will be remembered as Pamela Sue Britton.

BILL'S
LAWN MOWER REPAIR
Parts and Service
4035 Division,
Pontoon Area—931-0531

SCHOOL LUNCH MENU

Milk also is served, and bread and butter are served when the menu does not include a sandwich.

GRANITE CITY

SENIOR AND JUNIOR HIGHS

Tuesday—Swiss steak with creole sauce, mashed potatoes, creamed peas and carrots, chocolate cake with chocolate icing.

Wednesday—Pizza pie, buttered corn, tossed salad, applesauce cake.

Thursday—Mighty Mo sandwich, buttered green beans, apple crisp.

Friday—Manager's choice.

Monday—Frank Ruben sandwich, French fries, buttered spinach, peach halves.

GRADE SCHOOLS

Tuesday—Meat loaf or hamburger and gravy, mashed potatoes, buttered spinach, peach cobbler.

Wednesday—Ham salad or bologna sandwich, potato salad, creamed carrots and peas, peanut butter candy.

Thursday—Manager's choice.

Friday—Tuna-macaroni salad, on lettuce leaf, buttered green beans, fruit freezies.

Monday — Tri-roasted hot dog, oven browned potatoes, buttered peas, peach halves.

MADISON

BLAIR

Tuesday—Beef and noodles, carrot sticks, applesauce with pineapple.

Wednesday—Sloppy Joe on bun, whole kernel corn, fruit cocktail.

Thursday — Ham and cabbage, cornbread, sliced beets, whipped potatoes, peaches.

Friday—Spaghetti and meat sauce, cheese slices, ice cream.

Monday—Manager's choice.

DUNBAR

Tuesday — Chili and crackers, peanut butter sandwich, celery sticks, peach halves.

Wednesday — Hot dog on bun, sauerkraut, buttered potatoes, sliced apples.

Thursday—Meat loaf and gravy, whipped potatoes, peas and carrots, applesauce.

Friday—Salmon salad, macaroni and cheese, spinach, fruit gelatin.

Monday — Luncheon meat sandwich, baked beans, relish, prunes.

HARRIS

Tuesday — Beef-vegetable stew, saltines, cheese squares, peaches.

Wednesday — Pork and gravy, mashed potatoes, peas and carrots, peanut butter cookies.

Thursday — Barbecue on bun, baked beans, pickles, appleberry sauce.

Friday—Fish squares, stewed tomatoes, celery sticks, rice pudding with cinnamon sugar.

Monday — Chili mac, saltines, cheese squares, fruit salad.

JUNIOR HIGH

Tuesday — Fried chicken, milk gravy, whipped potatoes, green beans, applesauce.

Wednesday — Barbecue on bun, baked beans, pickle slices, gelatin.

Thursday — Spaghetti and meat sauce, tossed salad, spiced beets, sliced peaches.

Friday — Tuna salad sandwich, oven browned potatoes, stewed tomatoes, pineapple tidbits.

Monday—Beef and gravy, buttered noodles, green beans, chocolate cake.

LOUIS BAER

Tuesday—Sliced wieners in tomato sauce, oven browned potatoes, lettuce salad, cherries.

Wednesday — Hamburger and gravy, whipped potatoes, buttered peas, apple crisp.

Thursday—Sloppy Joe, pork and beans, sliced pickles, cookies.

Friday—Tuna salad, green beans and tomatoes, lettuce wedge, sliced peaches.

Monday — Chili and crackers, cheese and celery strips, peanut butter sandwich, fruit cocktail.

SENIOR HIGH

Tuesday — Porcupine balls, whipped potatoes, tossed salad, peas, cookie.

Wednesday—Pork sausage, sweet potatoes, buttered corn, spiced beets, applesauce.

Thursday — Spaghetti and meat sauce, green beans, cole slaw, cream bread and butter, cheese.

Friday — Fish squares, macaroni and cheese, stewed tomatoes, dill slices, apricots.

Monday — Salisbury steak, whipped potatoes, cole slaw, green beans, applesauce cake.

VENICE

Tuesday — Hobo sandwich, French fries, creamed corn, cake.

Wednesday — Ham and beans, cole slaw, applesauce.

Thursday — Pizzaburger, creamed spinach, gelatin.

Friday—Fish sticks, buttered potatoes, tomatoes, rice pudding.

Monday—Hot dog on bun, potatoes, vegetable, fruit.

PAROCHIAL

ST. MARGARET MARY

Tuesday—Beef stew, buttered rice, green beans, lettuce, home-made biscuits, banana and pineapple salad.

Wednesday — Barbecue beef on bun, buttered peas, sliced cheese, cole slaw, oatmeal cookies.

Thursday — Hamburger, French fries, pickles, buttered carrots, chocolate covered raisins.

Friday — Tomato soup, toasted cheese sandwiches, peas and carrots, cole slaw, gelatin.

Monday—Ravioli, buttered corn, peanut butter sandwiches, lettuce, chocolate pudding.

SACRED HEART

Tuesday — Sloppy Joe on bun, French fries, pickle slices, cheese, chocolate chip cookie.

Wednesday — Hamburger and gravy, mashed potatoes, sauerkraut, brownies.

Thursday — Beef stew, buttered peas, beets, fruit salad, peanut butter sandwich.

Friday—Fried fish, spaghetti with tomato sauce, lettuce, gelatin.

Monday — Mostaccioli, green beans, cheese, cole slaw, banana cake.

ST. ELIZABETH

Tuesday—Beef ravioli, tossed salad, sliced peaches.

Wednesday—Turkey and gravy, mashed potatoes, green beans, cookies.

Thursday—Ham and beans, cole slaw, applesauce, hot cornbread.

Friday—Orange juice, tuna noodle casserole, buttered corn, fruit cup.

Monday — Hot dog on bun, mashed potatoes, sauerkraut, chocolate cake.

ST. MARY'S

Tuesday — Sloppy Joe on bun, potato chips, baked beans, gelatin.

Wednesday—Spaghetti with meat sauce, lettuce salad, cake.

Thursday — Bologna sandwiches, whipped potatoes, corn, peaches.

Friday — Grilled cheese sandwiches, vegetable soup, cookie.

Monday—Hot dog on bun, sauerkraut, whipped potatoes, cake.

New Associate Pastor Accepted

Joe W. Harden of Hobart, Okla., has accepted a call to become associate minister of Central Christian Church, 2020 Johnson Road. He will assume his duties here July 1.

At present, Mr. Hardin is director of the Hobart High School music department. He is a native of Blackwell, Okla., and is a graduate of Oklahoma State University in music education.

While at Oklahoma State, he worked with Dr. L. Jim Anthis, now minister of Central Christian, as [illegible] and youth director at [illegible] Christian Church, Pawnee, Okla.

Upon graduation the new associate pastor went to the public schools of Hobart to teach music and also worked toward his master's degree in music at the University of Oklahoma. He then served in the U.S. Army as a member of 77th Army Band before returning to Hobart to resume his teaching activities.

Engagemnt Announced

Mr. and Mrs. Wayne Guentzel, 2042 Harris Street, Madison, are announcing the engagement of their daughter, Miss Debra Guentzel, to Dwight Kutz, a son of Mrs. Mildred Henderson, 1733 Ferguson Ave.

The bride-to-be will graduate in May from Venice High School. She is a part-time employee in the Madison school board office. Her fiance graduated in 1970 from Venice High School. He is employed by the Granite City Steel Co.

The wedding is planned for June 4.

ENGAGED. Miss Debra Guentzel, a bride to be. Her betrothal to Dwight Kutz is announced.

"WE FIT THE TALL AS WELL AS THE SMALL"
Fresh and New Summer Dresses Arriving Daily
THE TIME IS NOW . . . Dresses reflecting the mood with today's washable fabrics.
VISIT HARPER'S NOW and select from America's foremost designers . . . at a price to fit any budget.
OF COURSE trained courteous personnel will help you — nothing is omitted, even a complete alternation department.

HARPER'S
(Formerly Dorthy Herz)
812 Olive—Arcade Bldg. St. Louis
Open Daily 10 to 5:30, Monday 'til 8
master charge
Shoppers CHARGE Service

TRY A PRESS-RECORD CLASSIFIED AD FOR RESULTS

OFFICERS INSTALLED by the YMCA Senior Citizens last week. Front row, left to right, Anna Kuruz, treasurer; Margaret Stewart, secretary; Frances Jones, second vice-president; Opal Fogle, first vice-president; and Opal Heine, president. Back row, the retiring officers, Ruby Pfaff, Ida Cassel, Catherine Svezia and Jewel Ratliff.

Hollywood-Andrews Photo

BRIDE-TO-BE. Miss Mary Lou McGuire, who will wed Charles E. Michaels. The engagement has just been announced.

Miss McGuire Is Engaged

Mr. and Mrs. Lawrence V. McGuire, Rural Route One, are announcing the engagement of their daughter, Miss Mary Lou McGuire, to Charles Edwin Michaels, a son of Mrs. and Mrs. Glenn A. Michaels, 2437 Roney Drive.

Miss McGuire, a freshman at SIU-SW, graduated in 1970 from the Granite City High School. Her fiance, a 1969 graduate of the local high school, is a graduate student at the Belleville Barber College. The wedding date was not announced.

Prather JHS Pupils Tour Store

Students from the 9th grade home economics class at Prather Junior High School enjoyed their first field trip to a local firm Thursday afternoon when the group toured behind-the-scenes and customer service areas at National Food Store, Madison and Nameoki road.

Edward Hart, store manager, welcomed the Prather students and escorted the girls through various departments. Assisting the store executive were Charles Meyers, produce department manager, and Boyd Denton, who supervises the meat section.

Steps taken in the preparation of produce items and meat prior to sale to the public were explained and demonstrated by store personnel.

Escorting the ninth graders were Miss Allene Shinnebarger, Prather home economics teacher, and Mrs. Pat Polley, Mrs. Audrey Shemwell, Mrs. Bates, Mrs. Doris Ward and Mrs. McFall, parent-chaperones.

Girls making the field trip were Debbie Beswick, Leah Breeze, Brenda Browning, Kay Cluck, Cindy Cottrell, Jackie Elliff, Carol Gray, Martha Ferris, Sue Ray, Jackie Penrod, Louise Marris, Sue Ramsey, Lois Moore, Vickie Mercer, Elizabeth Marsh, Terry McClanahand, Kandee Shemwell, Sheila Ray, Tracy Polley, Cheryl Mouser, Sheila Miller, Cecilia Melton, Nancy McKinney, Joan Leslie, Betty Klock, Sheila Hunt, Karan Knight, Sarah King, Thelma Green, Penny Downs, Vickie Dennis, Trudy Sloan, Mary Bates, Roxann Days, Brenda Mouser and Debbie Davis.

Senior Citizens Install Officers

Officers of the YMCA Senior Citizens were installed at the annual business meeting Friday.

Marvin Van Metre, executive director of the "Y", conducted the installation ceremony and gave recognition to the retiring officers, Jewel Ratliff, president; Mary Scoggins, first vice-president; Ida Cassel, second vice-president; Anna Kuruz, treasurer; Ruby Pfaff, chaplain, and Catherine Swezia, quilt chairman.

The new officers are Anna Kuruz, treasurer; Margaret Stewart, secretary; Frances Jones and Opal Fogle, vice-presidents; and Opal Heine, president.

Help Others

Aim to spread a little sunshine daily—give it top priority in the inventory of life.

HOST CLEANS CARPET WITHOUT WATER — FEDER HUBER NIEDRINGHAUS & DELMAR

Garden Clubs Receive Awards

Among the garden clubs of District V receiving awards at the annual state convention in Chicago last week was the Gardenaires Club of Granite City who represented the state in national competition and received a green rosette, "Lucille Mauntel Conservation".

District V was also recipient of an award for the best flower show, "Love America".

The local garden clubs were represented at the convention by Mrs. Albert Malottki, Mrs. Mary Kristian, Mrs. Jan Kohl and Mrs. Earl Glenn.

Consult

Jim Henderson
ABOUT THIS QUESTION:
"The children were practicing emergency fire escape by crawling down a rope ladder from their upstairs bedroom window. Julie slipped and fell to the ground, breaking her arm. What kind of insurance would pay her medical expenses?"
#12 Nameoki Village
Granite City, Ill. 62040
LUEDERS AGENCY
877-0388 - 452-4174

LOOK!
Buy air conditioning now-- Look at our offer!
Purchase any DAY & NIGHT air conditioning system, and get this $110 Sony portable TV.
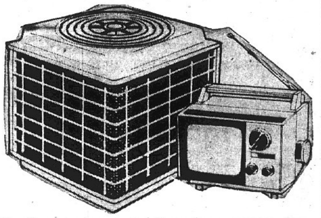
It's off-season for us, and it can be on-season—turn-on season—for you. Frankly, we'd like to keep our staff of factory-trained installation crews busy. That's why we're offering you this pre-season special. So act now, and get two big advantages: I — add a Day & Night Cool Cube Air Conditioner for a complete, year round comfort system, and 2 — get this new, light-weight portable TV as part of the deal. It's an offer worth looking into!
Call today!
FOR FAST EFFICIENT SERVICE Call DAVE PARTNEY
GRANITE SHEET METAL WORKS, INC.
Phone: 876-3432 452-7333
2500 Missouri Ave., Granite City, Ill. 62040
Evening Phone: 877-8459

If you were going to design a lawn mower, where would you put the grass catcher?
On the right side, so it bumps into whatever's sticking up on your right? On the left side, so it does the same there?
The fact is, most grass bags are afterthoughts. They stick out to one side. They simply weren't designed to be part of the mower.
The Snapper V-21 or 18 has its grass bag between the handles. You can close-trim on both sides, and vacuum your lawn while you're mowing. And the bag holds three times as much grass. We designed it that way.
In fact, all the good things about Snapper V-21 or 18 are logical. The result of sound design and planning by people who make lawn equipment and only lawn equipment. Not afterthoughts.

SNAPPER
MADISON LAWN EQUIPMENT
YOUR FULL SERVICE LAWN MOWER CENTER SINCE 1949
1425 SECOND ST.
876-6661

THE PUB LOUNGE
featuring... CHUCK ROSE and DRIFTERS
WED., 8:30; FRI., 9:00; SAT., 9:30
1308 19th Street
Downtown Granite City
Also Feel Free to Use Rear Entrance
Ample Parking in Rear.
877-7181

SPECIAL DISCOUNT PRICES!
ON ADVANCE ORDERS
TO CHURCHES, SCHOOLS AND ORGANIZATIONS
Madison Ave. at Nameoki Road — — 876-9427
Mister DONUT
"THIS WEEKS SPECIAL"
APRIL 26TH THRU 29TH
WITH THIS COUPON 20¢ OFF
On a Dozen Regular Cake Variety
Reg. Price 94c
SALE PRICE - - - - doz. 74¢ plus tax

Uncle Charlie's DRIVE IN
2610 Nameoki Rd.
876-9313 or 876-1202
OPEN 11 A.M. to 12 MIDNIGHT
HOT FISH
CARRY OUTS ONLY!
MONDAY, TUESDAY, WEDNESDAY
3 PCS. CHICKEN DINNER
3 JUMBO TENDERLOINS
3 LARGE CHEESEBURGERS
$1
YOUR CHOICE
SPECIALS
A DIFFERENT TREAT TO TAKE HOME EVERY DAY
Tues., BAR-B-Q CHICKEN DINNER $1.29
WITH POTATO SALAD AND CREAM SLAW
Wed., GOLDEN FRIED PORK CHOP DINNER $1.39
SCALLOPED POTATOES AND GREEN BEANS
Thur., TURKEY & DRESSING DINNER $1.39

Women Panelists Fight Prejudice With Concern, Discussion, Action

BY DONNA HOGAN
Press-Record Staff Writer

World-wide strife, nation-wide prejudice and animosity among people have inspired a group of women throughout the country to form an organization known as The Panel of American Women.

The members speak to clubs, civic groups, churches and schools presenting their experiences and hopefully suggesting some constructive steps in introducing a better way of life for all people.

The idea for such a panel originated 12 years ago with Mrs. Paul Brown of Kansas City, Mo., when she planned a human relations program featuring a panel of women, one Jewess, one Catholic, one Negro and one Protestant. The panel was flooded with questions after delivering a program which presented a unique and different approach to the problem.

News of the first panel spread to other parts of the country and soon more concerned women asked to join the group. At the present time there are over 67 panels in leading cities from coast-to-coast involving well over 1,500 women.

Deepens Concern

Their success is difficult to measure, but their frank, personal approach to prejudice, fear, bitterness or indifference has initiated discussion, deepened concern and pointed the way to effective action in countless communities.

The Metro-East Panel of American Women has a group of 22 panelists from Granite City, Edwardsville and Alton. The local panel was started last year by Mrs. Sylvia Cross of Granite City, who has since moved to Kansas. Her duties as coordinator have been assumed by Mrs. Ancelee Arst and Mrs. Eleanor Friedman of Alton.

Quad-City women who are active panelists are Mesdames Ellen Ehlert, Marie Gordon, Ruth Lamb, Fern Thomas and Janet Wilson, all of Granite City, and Mrs. Hazel Smith of Madison.

The Panel of American Women fights prejudice in a personal way by telling their own story.

Panelists discuss what it feels like to be a Catholic supporting two school systems; or to be a black American forced to live in a ghetto regardless of values and economic standing.

To be Jewish and denied executive positions in business because of religion or as a white Protestant painfully aware of many injustices and seeking a better way of life for all Americans.

After sharing such experiences the panel's moderator opens a discussion of questions from the audience. Panelists answer them simply and with specific examples from their own lives. In this way many misunderstandings can be corrected, fears and negative feelings overcome.

More information regarding the panel may be obtained by writing Mrs. Sidney Arst, 2204 Edwards St., Alton, or by calling 1-462-3405.

Cap Ceremony For Girl Scouts

A capping ceremony and a court of awards were held Thursday evening at Hope Lutheran Church for Senior Girl Scout Troop 1177 and Cadette Troop Nine. Mrs. Joan Oram is the advisor of the Senior Scouts and is the leader of the Cadettes with Miss Jane Haack.

During the court of awards, Mrs. Oram presented the following badges: Karol Lee, child care, home nurse and hostess; Tina Collins and Patty York, home nurse and hostess; Carole Griffin, swimmer; and Rita Ann Ahlers, home nurse, heritage, active citizen challenge, scout promise challenge and the first-class award.

The seniors capped Rita Ann and a candllight rededication ceremony was conducted for the hub of the senior program —the promise and laws, troop management, active cittizenship, voluntary service, health and safety, knowledge and skills, international friendship and volcational exploration.

Mrs. Oram presented the aid to the handicapped bar to Phyllis Barnes. Nancy Hodge received the animal bar and handicapped bar; Juanita Oram and Karen Lee, program aid bars; and Linda Oram, animal aid and laboratory aid.

Nancy Hodge, Linda Oram and Phyllis Barnes, who took part in "Panorama City" in Wisconsin last year, spoke of their experiences there. They informed the guests of a European trip this August.

Juanita Oram and Rita Ann Ahlers spoke on a proposed trip to Wyoming this summer.

As Mrs. Oram presented service aid bars, she explained how the scouts had met the requirements. A rededication was held for new Cadettes, Enid Cox, Michelle Thomason, Julia Forys, Tammy DePew, Tammy Arnold, Laura Arbogast, Susan Welty, Anita McGee, Tammy Fritts and Susan Davis, using ten candles symbolic of the scout laws.

Guests for the dual program were Mrs. Mary Rita Ahlers, Mrs. Eva Arbogast, Mrs. Paula DePew, Mrs. Allene Arnold, Mrs. Mae Lee, Mrs. Marian York, Mrs. Lady Iona Starke, Mrs. Julis Barnes, Mrs. Lewis Hodge, Miss Melissa Oram, Deanu Oram and Mrs. Vivian Davis, who will assist Mrs. Oram with leadership of the Cadettes and will resume leader in September.

A simulated campfire scene and a songfest closed the program. Cake and punch were served.

Eastern Star Honors Officers

Past matrons and past patrons of Granite Chapter 650, Order of Eastern Star, were honored at a meeting Friday evening at the Masonic Temple.

The following were guest officers: Cora Hettich, worthy matron; John DeHart, worthy patron; Arline Fox, associate matron; David John, associate patron; Fairy Bodnam, secretary; Blanche Leuchter, treasurer; Virginia John, conductress; Sadie Jones, associate conductress; Karmyn Edmonds, chaplain; Florence Spohr, marshall; Clara Harbig, organist; Mary Bilbrey, Adah; Dorothy Fitzpatrick, Ruth; Ida Cariss, Esther; Hulda Griffith, Martha; Hazel Wood, Electa; Julian Smith, sentinel; and Earl French, color bearer. Gifts were also presented to the officers.

Also escorted and introduced were three grand lecturers; 12 grand chapter committee members; 23 past matrons; and 10 past patrons. Mothers are to be honored at the next meeting and there will be an initiation ceremony.

Red roses were used throughout the dining room where refreshments were served to about 100 members and guests. Marilyn Timmons and Ray Penn are worthy matron and worthy patron of the chapter.

PICTURE FRAMES:
CUSTOM MADE
G.C. GLASS, 18th & Edison

MID-AMERICA THEATRES
BEL★AIR HWY 66 & 111 Open 7:00 START DUSK
LAST 2 NIGHTS
"PATTON" [GP]
"LADY IN CEMENT"
STARTS WEDNESDAY
"COLD TURKEY" [GP]
"McKENZIE BREAK"
FALCON 7400 COLLINSVILLE RD Open 7:00 START DUSK
LAST 2 NIGHTS
'CINDY & DONNA' [X]
'WILD PUSSYCAT'
STARTS WEDNESDAY
"STUDENT NURSES" [R]
"THAT TENDER TOUCH"

COUPON

I'm Haddon Salt, and I know that once you try my FISH and CHIPS you'll become a regular customer, so I'm offering a 25c SAVINGS on an order of my Fish and Chips
Haddon Salt
H. SALT ESQ. TAKE HOME FISH & CHIPS
Offer Good Only With This Coupon Monday, April 26th thru Thursday, April 29th
OFFER GOOD ONLY AT THIS STORE
1512 JOHNSON ROAD
COUPON

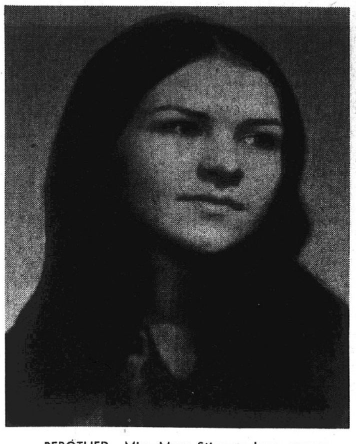

BEROTHED. Miss Mary Stimac whose engagement to John C. Jacobs is announced.

Miss Mary Stimac To be Married

Mr. and Mrs. Charles Stimac Sr., 1414 Grand Ave., have just announced the engagement and coming wedding of their daughter, Miss Mary E. Stimac, to John C. Jacobs, a son of Joseph H. Jacobs Sr., of East St. Louis.

Miss Stimac graduated from the Granite City High School and is now attending SIU-SW. Her fiance, a graduate of the University of Illinois, is presently employed on the teaching staff at the Granite City High School.

Plans are being made for a Sept. 11 wedding.

STUDENTS MEET ON POLLUTION

The Students Against Pollution met Thursday afternoon at Nameoki School.

Mrs. Mary Tenekot, fifth grade teacher, discussed the burning of leaves and advised instead that compost piles be made, describing the method to be used.

Fifteen were present, including two sponsors, Donald Kopp, principal of the Nameoki school, and Robert Pawlak.

HOT WAX
JIFFY CAR WASH

KOHLMILLERS OBSERVE WEDDING ANNIVERSARY

Mr. and Mrs. Leonard Kohlmiller of Wood River, residents of this area for many years, celebrated their 45th wedding anniversary Thursday with a family party at their home.

Other guests present were Mr. and Mrs. Lewis Purnell of Alton, former schoolmates of the Kohlmillers.

GO TO CHURCH ON SUNDAY

MARINE VISITS

Sgt. Maj. Albert P. Ulanski, U. S. Marine Corps, who was here for a brief visit with his mother, Mrs. Josephine Ulanski, 1614 Second St., Madison, has reported for duty at Cherry Point, N. C., where he will be stationed until Dec. 17 when he will be released from service after 30 years. He served two tours of duty in Vietnam, 13 months in Chu Lai, and one year in Da Nang.

WASHINGTON THEATRE
19th & STATE STREETS — 451-7777
Tonite & Tues. Only, April 26-27, Starts 6:05
Jack Nicholson in Five Easy Pieces and Anthony Quinn R.P.M.
Starts Wed. for 7 Days, April 28 to May 2
All Out Entertainment — Best — For All to See
WALT DISNEY PRODUCTIONS'

THE BAREFOOT EXECUTIVE
TECHNICOLOR®

It's ELVIS
SINGING-SWINGING RACING-ROMANCING
MGM PRESENTS SPINOUT
IN PANAVISION AND METROCOLOR
Special 75¢ Matinee with this Program SAT. & SUN.
EXTRA — FREE ELECTRIC GUITAR TO LUCKY WINNER
Extra—100 Other Prizes—Take Advantage of this Bargain
Doors Open 12:00, Starts 1:00—10 EXTRA CARTOONS

BILL PATERSON'S
GAS FOR LESS
We Have Major Gas Brands
Regular 33.9
Premium 36.9
FOR A FAST CAR WASH . . . .
We Have 3 Stalls for Quick Fast, Efficient Service!!
Hope to See Ya Soon!
We're Open Seven Days a Week
2222 Madison Ave.
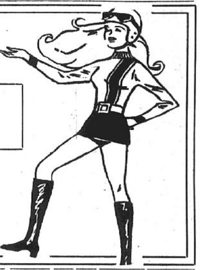

Follow these steps to a modern Golden Award Kitchen
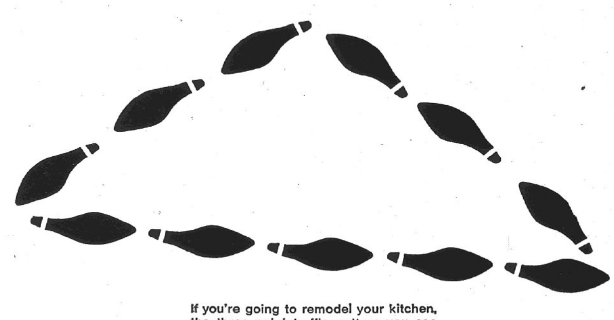
If you're going to remodel your kitchen, the three-point traffic pattern you see here is designed to save you wear and tear at every mealtime.
This is how a Golden Award Kitchen is planned—to put your counter space, electric range and refrigerator within easy, step-saving reach of each other. You'll find the arrangement makes cooking chores more routine. Meals are prepared faster and with less fatigue.
Our Home Economist will help you get your new kitchen layout off on the right foot. She'll provide expert guidance on where cabinets should be located... the proper height of counter tops... and make sure that your new plan includes adequate lighting and electric convenience outlets in the right places.
Her services are without charge or obligation. Just call Illinois Power.
IP
ILLINOIS POWER
IT'S OUR BUSINESS TO SERVE YOU BETTER.

JUNIOR SERVICE OFFICERS for 1971-72. Pictured at the annual installation ceremony of the Granite City Junior Service Club are (left to right) Mrs. Mary Lou Worthen, treasurer; Mrs. Francisca Rawden, recording secretary; Mrs. Loretta Krekovich, corresponding secretary; Mrs. Linda Saltich, second vice-president; Mrs. Phyllis Stieb, first vice-president; Mrs. Carol Trittschuh, president; and Mrs. Marilyn Bodnam, installing officer. A carnival decorating theme was used.

Walker Elected At Sacred Heart

The final meeting of the school year for the Sacred Heart Paretn-Teacher Organization was held last week in the gymnasium and the new officers for 1971-72 were introduced.

Outgoing President Richard Francis called the meeting to order and a flag ceremony was presented by Brownie Troop 495, led by Mrs. Pat McKee, Mrs. Barbara Walker and Mrs. Carlo Squires, and Junior Girl Scout Troop 859, with Mrs. Marge McQuaide and Mrs. Eileen Rutledge.

Francis presided at a business session and reports were given by the secretary, Mrs. Georgia Miller, and treasurer, Mrs. Margaret Kwiatkowski. New officers welcomed were president, Jerry Walker; vice-president, Van Puryear; treasurer, Mary Lapinski; and secretary, Mrs. Pat McKee.

The principal, Sister Mary Estelle, expressed appreciation to committeemen and chairmen for their accomplishments and the Rev. Joseph Enright encouraged larger participation next year. Room count was won by Sister Patricia's first grade class.

Walker, the newly elected president, cited basketball repairs as one of the new projects.

Sister Josephine's science class displayed several science exhibits, such as explanations of the respiratory system and of how oxygen is used, an earth worm exhibit, an auto engine and plants.

Refreshments were served by Mrs. Marcella Tucker and the hospitality committee. The regular meetings will resume in September.

Shower Honors Debra Harrison

A bridal shower honoring Miss Debra Harrison was given by Mesdames Ollie Wilson, Georgina Waggoner, Shirley Lane and Gladys Potillo Thursday evening at Dewey Avenue United Methodist Church.

Rainbow-colored umbrella favors, made by Mesdames Fern Sansoucie and Ella Lindner, were at each place setting and a white lace-trimmed umbrella was suspended over the gift table. Rosebud Maypoles were used as table centerpieces.

Prizes were presented to Mesdames Lottie Squires and Geneva Felker and Misses Marilyn Jenkins, Frances Jenkins and Vicki Beckland.

Three prospective bridesmaids, Misses Sandra Potillo, Peggy Schaefer and Venus Derr, and another member of the wedding party, Miss Kathryn King, assisted Miss Harrison in opening the gifts.

Refreshments were served to 89 guests.

On June 19, Miss Harrison will become the bride of John S. Rutherford.

AWARDS GIVEN BY ALPHA XI CHAPTER

Alpha Xi Chapter, Epsilon Sigma Alpha Sorority, held its April social last week at Rusty's in Edwardsville. Decorations and appointments were in keeping with a "Snoopy" theme.

After a smorgasbord dinner, Mrs. Rosalie Buente presented a play with hand puppets of "Peanuts" characters to welcome new pledges. Mrs. Carol Grimm, Mrs. Linda Rock and Mrs. Connie Grupas were presented with pledge pins during a ceremony.

Mrs. Pat Lolich was presented with the "first pearl" award. Mesdames Betty Colligan, Kathy Dohnal, Mary Firtos, Gerry Mendez, Sue Sanasarian and Rosalie Buente and Miss Betty Bucatch received awards for having achieved the first degree in the "Pallas Athene" awards program. Mrs. Buente also was honored for having achieved the second degree in this program.

Games were played and prizes were awarded.

Others present were Mesdames Joyce Albers, Mary Modica, Carole Poole and Barbara Orris.

PARENTS OF HEARING IMPAIRED WILL MEET

Special guest speaker at the Tuesday night meeting of the Bi-County Parent Group for Oral Deaf Children will be Lewis Wahl, principal of the Gallaudet School for the Deaf in St. Louis. Wahl will tell of programs carried out at the school, and will give an explanation of various methods of teaching deaf children, including finger spelling.

The meeting will begin at 7:30 in the cafeteria of Lake School, and all who are interested may attend. Additional information may be obtained by calling Mrs. Gail Gargac, 877-3156, or Mrs. Harriet Lovins, 877-6936.

Parents are to bring handicraft items for a "Greek Bazaar" being sponsored by the Beta Sigma Phi sorority May 15 at the Holy Cross Parish Church, Fairview Heights, and also will bring donations of used mercury batteries.

Unit Entertained By Junior Group

Venice-Madison Auxiliary Unit 307 held its social meeting Thursday at the Legion Home in Venice. The Junior Group presented a program of "television shows with commercials." Those performing were Linda Leleniewski, Linda Smith, Linda Vaughn, Sharon Taylor, Beth Orasco, Lori Orasco and Kathleen, Lisa and Donna Grimes.

A social hour was held, with a lunch being served by the hostesses, Mrs. Beulah Sizemore, Mrs. Faye Smith, Mrs. Zelma Hart and Mrs. Helen Brown.

A business session was conducted, with a donation being made to the rehabilitation program. The unit purchased veterans' craft jewelry for women patients at the Downey Hospital in Chicago.

Funds were allowed for Illini Girls' State. The delegate will be Bonnie Wilmirth of Madison High School.

The Juniors will attend the Illinois Department Junior Conference in Galesburg May 7, 8 and 9.

47 ON ANNUAL TOUR BY MUSEUM FRIENDS

Forty-seven Friends of the Madison County Historical Museum and their guests enjoyed a tour of historic places in St. Charles, Mo., Thursday. They visited the first Missouri State Capitol, of 150 years ago, and other buildings on a restored site.

They also saw items of interest in the Historical Society museum and took a bus tour of the city to view the old churches and homes as well as Lindenwood College.

A buffet luncheon was served to the group at the Mother-in-Law House restaurant, oldest brick building in St. Charles. The 1971 tour members concluded their day by visiting some of the antique and craft shops.

MEDICAL ASSISTANTS TO MEET WEDNESDAY

A special meeting of the Madison County Medical Assistants Association will be held in the auditorium of the Tri-Cor Medical Building, 21st Street and Madison Avenue, Wednesday April 28, at 7:30 p.m.

A social hour is planned and will be followed by an educational film shown by Frank Rende. The meeting is for any personnel working under a medical doctor's supervision. Further information may be obtained by calling Mrs. Phyllis Bills at 876-2312 or 876-8635.

Mrs. Briggs PTA Head at Parkview

The Parkview School PTA met Thursday evening in the school gym for a talk on drugs, a special musical program and election of officers for the coming year. Mrs. Elizabeth Briggs will be the 1971-72 president.

President Bob Hildebrand introduced the guest speaker, William Harris of the Granite Police Department, who spoke on drug usage among young people and adults. He displayed items used by drug addicts.

Five Parkview students who are members of the Nameoki Area Band gave a program of selected music. Crystal Andrews and Allison Bell presented a flute duet and Mary Kay Dollins, Glenda Mothershed and Robin Robertson played as a clarinet trio. The third number featured all five girls.

Mrs. Jackie Atkinson, chairman of the nominating committee, presented a slate of officers which was unanimously elected. New officers besides Mrs. Briggs are: vice-president, Mrs. Pat Guenther; treasurer, Mrs. Charlottee Root, who will serve her second term; recording secretary, Mrs. Joan Conreaux; and corresponding secretary, Mrs. Betty Coleman.

Mrs. Guenther, picnic chairman, reported on plans for the event, set for Tuesday, May 25, at the school and Worthen Park. Booths will feature games of skill and refreshments; a cakewalk will be offered. Volunteers are needed and are to submit their names and telephone numbers to the school.

Mrs. Agnes Fryntzko, principal, announced plans for field trips, which will be taken by each class at the school. The PTA helps to finance the trips through yearly fund-raising projects.

Room attendance prize was won by Mrs. Helen Schmisseur's Room 115. Refreshments were served by first grade room mothers.

The next meeting will be May 20, when officers will be installed and students will perform a vocal music program.

Lutheran League Holds Rally

The Lutheran Women's Missionary League of the Metro Central Zone held a spring rally last week at St. John Lutheran Church with the Women's Guild of the church serving as hostesses.

After registration and an opening devotional service by the host pastor, the Rev. Samuel Boda, the business session was held and Mrs. LaRue Lockmann, Collinsville, was elected president, and Mrs. Arthur Luedders, Worden, secretary-treasurer. Serving as delegates for the guild were Mrs. Denise Schmitz and Mrs. Lydia Boda.

After luncheon served by the guild the afternoon speaker, the Rev. Fred Pankow of Edwardsville, presented an illustrated lecture on mission work in Latin America. The installation of the newly electeed officers concluded the rally.

Mrs. Patricia Azari is president of St. John's Guild.

LINCOLN PLACE YOUTH GROUP PLANS HAYRIDE

A hayride will be held Saturday for members of the Lincoln Place Boys and Girls Club, adult sponsors reported this week.

Plans for the event were discussed at a meeting of the youth group Thursday evening at the Lincoln Place Community Center. Also reviewed were details of a bake sale event, set for May 8.

Those attending the session were Sam Guge, Diane Bodi, Joe Valencia, Greg Nighossian, Wayne Smith, Melia Wofford, John Bodi, Steve Ortiz, Brian Grabowski, John Cottrell, John Shepard, Donna Dorsch, Mrs. Carol Foster and Mrs. Judy Bush.

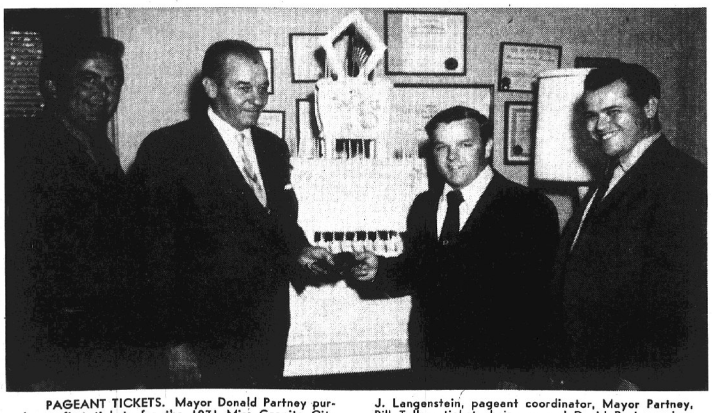

PAGEANT TICKETS. Mayor Donald Partney purchases first tickets for the 1971 Miss Granite City Pageant to be staged June 24 at the Washington Theater by the Granite City Jaycees. From left—Jan J. Langenstein, pageant coordinator, Mayor Partney, Bill Talley, ticket chairman, and David Partney, Jaycee president. In background is a replica of the community's Diamond Jubilee cake.

EIGHT AND FORTY WILL HOST STATE CHAPEAU

Madison County Salon 53 of the Eight and Forty met last week in Collinsville. Miss Hulda Rethmeier, chapeau, conducted the meeting and a new member, Mrs. Florence Landolt of Alhambra, was given the membership obligation.

Donations were made to the Nurses' Scholarship Fund and National Foundation for Cystic Fibrosis equipment.

Plans were made for a visit by the departmental chapeau, Ruth Hitch, to Madison County in May. A dinner meeting will be held at the Rose Bowl in Granite City on May 18.

Mrs. Kathryn Fellers, a member, is being treated at Lutheran Hospital in St. Louis for a broken hip.

A report was given by Miss Fannie Ullrich on the Spring Pouvoir held in LaSalle in March. Eight members had attended.

Hostesses for the evening were Miss Hulda Rethmeier, Mrs. Esther Kreiter and Mrs. Doris Kibikas. Attending from this area were Miss Dorothy Hinson, Mrs. Norma Hillmer, Mrs. Zelma Hart and Mrs. Frances Cowley.

Surprise Party Honors Mrs. Fox

Mrs. Abbie Fox was given a surprise Friday afternoon when a number of her friends, members of Juanita Rebekah Lodge and others gathered at the Anchorage Recreation Hall to celebrate her birthday.

The party was arranged by her sons and their families in California who could not be present for the event, and by Mrs. Rebecca Parrish, Mrs. Esther Langolf and Mrs. Bertha Berry.

The refreshment table held a large birthday cake and an arrangement of spring flowers, and games provided entertainment for the guests. Prizes were awarded and ice cream and cake were served.

Those attending were Mesdames Agnes Meng, Mary Scroggins, Ann Sternberg, Bertha Cunningham, Ida Evans, Mabel Clark, Roxie Sadler, Catherine Alexander, Alta Davis, Mildred Parker, Lola Price, Nell Montgomery, Laura Belle Benson, Clara Ledbetter, Jewel Patterson' Vicki Kent, Euretta Breckenridge, Emma Steiner, Grace Hecht, Julius Graf, Nan Shone, Edith McCasland, Arthur Whitwirth, Lietz, Hester Johannigmeier, Annabell Murphy, the honoree and the hostesses.

HOT WAX
JIFFY CAR WASH

Couple Wed In St. Louis

Announcement is made of the marriage Saturday in St. Louis of Michael J. Hutson, 2721 Washington Ave., a son of Mrs. Richard O. Harper, 2433 Delmar Ave., and Brenton D. Hutson, 1533 Garfield Ave., to Mrs. Clarice Camburn of St. Louis.

The bridegroom is employed in St. Louis and the couple will reside in that city.

A reception was held in Granite City over the weekend honoring the newlyweds.

Among those attending were N. L. Vollmer, Mr. and Mrs. J. C. Hutson and Brenton Hutson Jr., Mr. and Mrs. Eldon Warfield and son, Mr. and Mrs. Elden Gorrell, Misses Kathleen and Wendy Camburn, Mr. and Mrs. Shellie Palmer of Mexico, Mo., Mr. and Mrs. Jack Palmer and daughters and Mr. and Mrs. Richard O. Harper.

Deborah Oram is Shower Honoree

Miss Deborah Lynn Oram, a June bride-to-be, was guest of honor Saturday afternoon at a miscellaneous shower given by Mrs. Hazel Hall of Belleville.

Miss Oram, a daughter of Mr. and Mrs. Thomas E. Oram, 2453 Morrison Road, will be married June 14 in the Mormon Temple in Logan, Utah, to Samuel Joseph Burch.

Those attending the shower were Miss Debbie Hall, Mrs. Ann Papproth, Mrs. Sharon Miller, Mrs. Mary Fojtek, Mrs. Virginia Witte, Mrs. Ada Hall, Miss Diana Hall, Mrs. Nora Burch, Mrs. Helen Statler, Mrs. Phyllis Gillie, Mrs. Helen Shelton and Mrs. Norma Oram.

T.E.L. CLASS PLANS PARTY

Mrs. Barbara Shanks, 23 Devon Hill Lane, entertained the T.E.L. Class of First Baptist Church Thursday evening.

Mrs. Gwen Hough, president, opened the meeting and, after prayer by Mrs. Fern Affolter, a business session was held.

Plans were made for a dinner at the Heritage House in St. Louis next month in observance of Mother's Day. The remainder of the time was spent making bandages for overseas work.

Refreshments were served to those mention and to Mesdames Wilma Hudson, Virginia Head, Maureen Cox and Shirley Stark.

CALL YOUR REALTOR
MORRISS REALTY CO.
876-4400

Obituaries

BUEHRER, DAVID GENE, JR., 5200 Nameoki Road. Entered into rest 9 a.m. Sunday, April 25, 1971, Cardinal Glennon Hospital, St. Louis.

Beloved son of Mr. and Mrs. David (Patricia) Buehrer; dear brother of Susan Buehrer; dear grandson of Mrs. Martin Buehrer and Mr. and Mrs. Joseph Ignatz.

Services 10:30 a.m. today, April 26, at MERCER MORTUARY Chapel, 1416 Niedringhaus Ave. Interment Calvary Cemetery, Edwardsville Township.

DION, GERARD H. SR., 1120 Greenwood St., Madison, Ill. Entered into rest at 4:30 p.m. Saturday, April 24, 1971, at St. Elizabeth Hospital.

Beloved husband of Mrs. Shirley Dion; dear father of Gerard H. Jr. and Allyn B. Dion, Mrs. Cheryl L. Warfield and Miss Gale Ann Dion; dear brother of Rudy and Ramaine Dion and Mrs. Violet LeCours; dear grandfather.

Services 8:30 a.m. Wednesday, from the LAHEY FUNERAL HOME, 501 Madison Ave., Madison, to St. Mary's Catholic Church, 10th Street and Lee Avenue, for Funeral Mass at 9 a.m. Interment Calvary Cemetery. Rosary 8:30 p.m. Tuesday. Friends may call after 7 p.m. today.

FRIES, MRS. ANTONIE "PEGGY" (JUSA), 1283 Mead Drive, St. Louis, Mo. Entered into rest at 1:20 p.m. Saturday, April 24, 1971, at Jewish Hospital, St. Louis, Mo.

Beloved wife of the late Joseph Fries; dear mother of Mrs. Anna Mertz; dear sister of Mrs. Anna Benak; dear mother-in-law, sister-in-law and aunt.

Services 9:30 a.m. Tuesday, April 27, from SEDLACK FUNERAL HOME, Seventh Street and Madison Avenue, to St. Elizabeth Church, Pontoon and Johnson Roads for Funeral Mass. Interment Calvary Cemetery, Edwardsville Township. Rosary 7:30 p.m. Monday.

HARNED, SAMUEL F., 1033 Reynolds St., Madison. Entered into rest 6 p.m. Thursday, April 22, 1971.

Beloved husband of Eunice Harned; dear father of William S. Harned, Benjamin F. Harned, Mrs. Lois L. Marshall and Mrs. Mary V. Kammerer; dear grandfather.

Funeral services were held at 2 p.m. Saturday, April 24, at MERCER MORTUARY Chapel, 1416 Niedringhaus Ave. Interment St. John Cemetery, 2901 Nameoki Road.

HILL, ELIZABETH ANN, 2933 E. 25th St., Granite City, Ill. Entered into rest at 1:55 a.m. Saturday, April 24, 1971, at St. Elizabeth Hospital.

Beloved wife of the late Archie Hill; dear aunt of William D. Thomas, Thomas W. McKean, C. Remy McKean, Mrs. Diane Shcwendeman and Miss Martha Ruth Thomas.

Services 1 p.m. Monday, April 26, at the MERCER MOTUARY Chapel, 1416 Niedringhaus Ave. Interment St. John's Cemetery.

MOSOLYGO, GABOR S., 427 N. 30th St., East St. Louis. Entered into rest at 2:15 p.m. Friday, April 23, 1971, at St. Mary's Hospital, East St. Louis, Ill.

Beloved husband of Mrs. Helen Mosolygo; dear father of Mrs. Julia Guithues; dear grandfather.

Services 11:30 a.m. Tuesday, April 27, at the Holten Mortuary, 7717 State St., East St. Louis. Interment National Cemetery, Jefferson Barracks, Mo. Friends may call at the present time.

TAYLOR, MRS. MARY ELLEN, Rural Route One, Box 155, New Douglas, Ill. Entered into rest 7:55 a.m. Monday, April 26, 1971, Parkview Manor Nursing Home, O'Fallon, Ill.

Beloved wife of John J. Taylor; dear mother of John W. Taylor, Harold D. Taylor, Mrs. Lillian Warmack, Mrs. Lovie Copeland, Mrs. Georgia B. Kozuch, Mrs. Helen Bennett; dear sister of John Unger and Mrs. Maude McKinney; dear grandmother, great-grandmother, great-great-grandmother, dear mother-in-law, dear aunt.

Funeral services 1 p.m. Wednesday, April 28, at MERCER MORTUARY Chapel, 1416 Niedringhaus Ave. Interment Sunset Hill Cemetery, Edwardsville township. Visitation after 7 p.m. today.

TOMPKINS, WILLIS, 2215 Cleveland Blvd. Entered into rest 6 p.m. Thursday, April 22, 1971.

Beloved husband of Opal Tompkins; dear father of Mrs. Theresa Van Zant, George Tompkins, Mrs. Lorraine Black; dear brother of Mrs. Edna Handlon; dear grandfather, dear uncle.

Funeral services 11 a.m. today, Monday, April 26, at DAVIS FUNERAL HOME Chapel, 21st Street and Cleveland Boulevard. Interment St. John Cemetery, 2901 Nameoki Road.

'Family Night' At 1st Baptist

A "family night" and fellowship dinner was held at First Baptist Church the past week with approximately 50 present.

The dining room was decorated with spring flowers and May baskets filled with flowers were used on the tables. Colorful umbrellas decorated the buffet tables.

The Rev. Roy Eitelman, pastor, gave a short devotional and afterward separate meetings were held by the Brotherhood, the Woman's Missionary Society and the Auxiliaries.

Several projects were discussed in the meetings and the church members were asked to bring their Betty Crocker coupons to the church to be sent to Baptist Children's Home in Carmi. There was also a request for items for the Dr. Richardson family, medical missionaries to Ghana, to be sent to the church by May 9.

A grocery basket was prepared for a needy family and offerings were made to the Good News Crusade and the "Kitchen Fund."

The family night in May will feature slides by Rev. W. J. Richardson, area missionary, of the Jamaican Crusade sponsored by Illinois Baptists.

ADULT ACTIVITIES GROUP SEES SLIDES

Harry Johnson, former postmaster of Madison, showed slides from his world tour to the Adult Activities Group of the Granite City Mental Health Clinic last week. Pictures had been taken by Mr. and Mrs. Johnson of Hawaii, Japan, Hong Kong and Thailand.

Johnson told the group of his adventures in the countries visited. Before the showing of slides, he enjoyed lunch with the group. The Adult Activities Group is sponsored by the Mental Health Clinic and meets at St. John's United Church of Christ weekly.

Battery Charge Filed

Jack Matzen, 40, of 1935r Benton St., was arrested at 6:15 p.m. Sunday at 24th Street and Madison Avenue on a charge of battery signed by his former wife, Mrs. Ruth Matzen, of Caseyville. She claimed he pushed her down to the sidewalk, causing injuries to her face.

Parked Auto Struck

While backing from a driveway, an auto driven by Dwayne Lussiana, 2916 Fortune Drive, struck the left side of the auto of Lavesta Russell, 2649 Center St., parked in front of her home at 6:45 p.m. Sunday.

MONUMENTS
SAMPSON MONUMENT SALES
Harry Sampson, Owner 656-1640
R. R. 6, EDWARDSVILLE, ILL.
Opposite Sunset Hills Cemetery

Monuments and Markers
NEW GLEAMING STOCK WORK ARRIVING CONSTANTLY
OPEN SUNDAY
Cocagne
MONUMENT WORKS
1711 State St. 876-0426

$2.01 OFF on Girdles*
$1.01 OFF on Bras

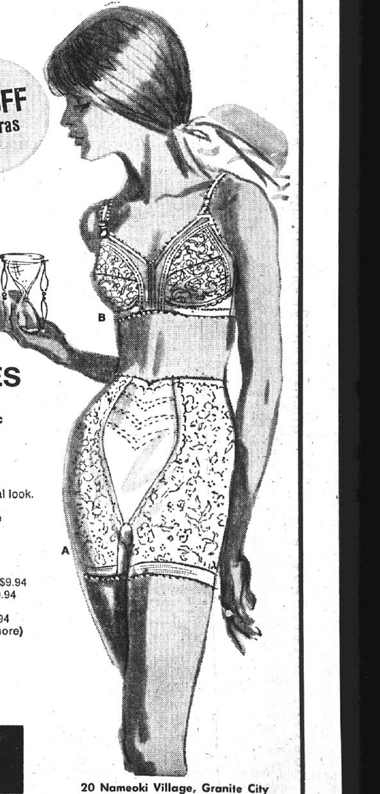

Sale
On Famous
PLAYTEX®
18 HOUR®
BRAS & GIRDLES

Both made with Spanette®, the exclusive Playtex stretch fabric with the exact combination of strength and softness for truly comfortable support.

A. Shortie—perfect for panty hose

B. Bandeau—perfect for today's natural look. Self-adjustable cups in a unique frame of lightweight elastic, adjustable stretch straps, smooth profile seams with no see-through feature.

Girdles $2.01 Off*
Shortie—Reg $10.95, Now $8.94
Average Leg Panty—Reg. $11.95, Now $9.94
Long Leg Panty—Reg. $12.95, Now $10.94
Girdle—Reg. $10.95, Now $8.94
*Brief—$1.01 Off—Reg. $8.95, Now $7.94
White, sizes XS, S, M, L. (XL, XXL, $1 more)

Bras $1.01 Off
Bandeau—Reg. $6.00, Now $4.99
White, Sizes A, B, C (D cups $1 more)
Longline—Reg. 9, Now $7.99
White, Sizes B, C (D cups $1 more)

Grants
20 Nameoki Village, Granite City

Glenview & East Granite

MRS. DORIS STOTZ
2571 Hodges Avenue
876-8044

DINNER, HIKE, COURSE DISCUSSED BY LEADERS

Final plans were made for a mother - and - daughter banquet for scouts of Neighborhood Two during the April meeting of the Neighborhood Girl Scout Leaders Association Thursday evening at Emerson School, with the McKinley School leaders as hostesses.

The chairman, Mrs. Doris Wood, distributed tickets to the dinner May 1 at St. Joseph's. The scouts will be entertained by the Eagleairres kitchen band.

On May 8, from 9 to 11 a.m., there will be a hike for all Juniors Scouts in District Four who are interested in earning the foot traveler and gypsy badges. The scouts are to assemble at the 59th Street exit off Route 460 in Belleville for the hike to the Shrine of Our Lady of the Snows. The hike is being coordinated by Senior Scouts Nancy Hodge, Phyllis Barnes and Suzy Barker. The scouts are to bring sack lunches.

Mrs. Wood announced that a basic leadership training course will be held May 10-12-14 from 7 to 10 p.m. at St. John's United Church of Christ for all District Four prospective leaders. Those interested should contact the neighborhood chairmen.

Junior, Cadette and Senior Scouts interested in a Lewis and Clark pilgrimage hike may contact Floyd Jordon at 931-2897; the pilgrimage has been set for May 15.

The Neighborhood Two leaders' dinner is scheduled for May 12 at the Noah's Ark restaurant; the leaders will assemble at St. Joseph's at 6 p.m.

The two top cookie selling troops in each neighborhood will be provided free tickets to see a ball game at Busch Stadium June 16 at 12:30 p.m.; reservations must be turned in to the district chairman, Mrs. Virginia Marlette, by June 1.

Mrs. Dorothy Foster has been appointed troop organizer for Logan School and new committees and hostesses were chosen for the new scout year.

Refreshments were served to those mentioned and Mesdames Irene Nelson, Mary Cox, Gloria Wofford, Eleanor Gafford, Margarette Barton, Pat Rigney, Jean Edwards, Loretta Conley, Julia Coffman, Norma Walton, Margaret Parker, Wanda Moore, Alice Milahovich, Sandy Simpson, Frances Bolen, Mildred Noeth, Lynn Krug, Carol Murray, Pat Doty and Mary McCabe.

Regular meetings will resume in September.

* * * *

APRIL CLASS SESSION

The Ruth Bible Class of Calvary Baptist Church held its April program and business session at the church last week. The members sang a hymn, "Love Lifted Me," to begin the meeting and Mrs. Ida Kilmer led opening prayer. Mrs. Charlotte Smith gave the monthly devotional from the Bible and Mrs. Louella Propes presided.

The class will provide drinks for the "romper room" group of the Alpha center as its May project.

During a social hour, Mrs. Ruth Connor gave a humorous reading. Refreshments were served by the hostesses for the month, Mrs. Goldie Ritchie and Mrs. Sarah Thompson.

Others present were Mesdames Della Stephens, Elsie Crane, Ruby Pfaff, Esther Showers and Lillian Roberson. The next meeting will be at the church May 18, with Mrs. Pfaff and Mrs. Connor as hostesses.

* * * *

SERVICE TEAM TO MEET

Mrs. Doris Stotz, chairman of the Neighborhood Three Girl Scout Leaders Association, has announced that a service team, meeting will be held Tuesday at 9:30 a.m. at the home of Mrs. Pat McKee, 2210 Hodges Ave. Hostesses are Mrs. Jo Ann Dix and Mrs. Rosemary Wilson.

Organizers are to turn in "status of troop organization" forms and consultants are to have completed worksheets on their assigned troops. Final plans will be made for the May meeting and the leader's "night out."

* * * *

WELCOME NEW SCOUTS

Junior Girl Scout Troop 29 welcomed 13 new members Thursday at Webster School. Leaders are Mrs. Eva Arbogast and Mrs. Pat Eaton. The opening ceremony was by the Monkees Patrol, which led the pledge of allegiance, promise and singing.

New patrols were formed and leaders and assistants were elected. Sock It To Me Patrol, Mandie Walker, leader, and Donna Smith, assistant, with Scouts Julia Ponder, Terry Hutchingson, Carol Weber and Pam Allen. Nutties Patrol, Priscilla Long, leader, Belinda Sipes, assistant, and Lorrie Hull, Connie Blackburn, Nancy Watkins and Joyce Jones.

Other patrols formed were: Flowers, Pat Smith, leader, Robin Barnes, assistant, and Lisa Thompson, Debbie Weber, Connie Bronnbauer, Tina Ollis and Julie Grider; and the Monkees, Janette Childers and Gay Norris, plus Melissa Alfaro, Lisa Williams, Cindy Parsons and Sally Hand.

Mrs. Eaton explained the duties of officers and announced that a patrol workshop is being held Saturday at St. John's United Church of Christ, the scouts meeting with Mrs. Donna Lobdell at the church. She will resume the leadership in September.

Plans were made for a tour and dinner at Shakey's pizza parlor April 29 with Brownie Troop 198, and for a mother-and-daughter tea with Junior Troop 704 on May 16. Also discussed was a camping trip to Camp Harrison June 4-6.

Magdalene Fryntzko, Mary Earls and Renee Chenevert of Cadette Troop 231 taught the scouts several new songs.

The meeting ended with a troop birthday party and the scouts were presented with membership stars. Refreshments were served.

* * * *

MRS. BRIMM HOSTESS

Mrs. Donna Brimm, 2621 Missouri Ave. was hostess to the Will Show 'Em Club of Take Off Pounds Sensibly. The club welcomed back Mrs. Ruby Corbitt, who has been hospitalized.

The leader, Mrs. Bernice Gergen, gave the pledge of allegiance and the club pledge was repeated in unison, followed by a friendship song. Mrs. Katherine Smith, weight recorder, conducted roll call and a report of the previous meeting was read by the secretary, Miss Gail Culpepper.

A new member, Mrs. Emma Peters, was honored as queen of the week and was presented with a silver tiara and a basket of fruit. Mrs. Corbitt was presented another charm for weight loss achievement.

Tickets were distributed for a radio program May 4 and final plans were discussed for the annual banquet in May.

Mrs. Judy Greer read several magazine articles on food seasoning. Hostess for the game hour was Mrs. Mildred Boyer and prizes were won by Mrs. Gergen, Miss Culpepper, and Mrs. Margaret Harper. Mrs. Harper, the chaplain, offered prayer.

Responding to roll call were those named and two visitors, Mrs. Barbara Robertson and Mrs. Delores Kirkover and Mrs. Leona Benham, Mrs. Paulette Wilson, Mrs. Katie Leach, Mrs. Marjorie Pool, Mrs. Judie Boyer, Mrs. Mary Nemeth and Miss Gloria Harper.

The meeting Thursday will be held at the Brimm home at 7 p.m.

Madison

MRS. LENNA WILLIAMS
1638 Sixth Street
877-0317

GOLDEN RULE DEGREE

Centenial Lodge Two of the Odd Fellows of Madison will motor to Alton Lodge One for the golden rule degree this evening.

It has been announced that Madison Lodge 1031 will confer the second degree at the Odd Fellows hall in Madison Thursday evening; William Salmon is noble grand and Kenneth Williams is secretary.

* * * *

SECOND DAUGHTER

Mr. and Mrs. Dennis Ashford, 2155 Jenke Drive, Florissant, Mo., are announcing the arrival of their second daughter April 21. They have chosen the name Erin Elaine for the six-pound, three-ounce arrival. She has a sister, Kristen Lynn. Grandparents are Mrs. Frances Mueller of Florissant and Mr. and Mrs. William Ashford of Madison.

* * * *

MRS. SPINKS HOSTESS

Mrs. Cecelia Spinks, 1817 Edwardsville Road, entertained the Po-Ke-No Club in her home Wednesday. The group arrived in the morning, the hostess serving coffee and cake prior to the games. Lunch was enjoyed at a restaurant, after which Mesdames Veronica Kula, Betty Allen, Lucille Broyles, Helen Krakowiecki, Nettie Gnojewski, Helen Hinterser, Hazel Swigert and Margaret Fecurka returned to the Spinks home.

Mrs. Fecurka was the winner for the day. Mrs. Kula will entertain the ladies at her home in two weeks.

* * * *

MEET FOR CANASTA

Mrs. Donna Ponce, Mrs. Dorothy McCulla, Troy, Mrs. Marge Seibert, Mrs. Josie Johnisee, Mrs. Helen Daley and guest players, Mrs. Dorothy Smith and Mrs. Laura Fechte, were guests in the home of Mrs. Lenna Williams Thursday evening. The Fourth Thursday Club played canasta, with prizes awarded to Mrs. Smith and Mrs. Fechte.

Mrs. Daley will be the May hostess.

Refreshments were served at a late hour by the hostess, assisted by Mrs. Daley.

Nameoki

MRS. HARRIET LOVINS
2332 O'Hare Avenue
877-6936

NEWCOMERS' BRIDGE

Mrs. Janey Moorman, 37 Mikel Drive, Arlington Heights, entertained members of the Newcomers Club ladies' bridge group Wednesday evening. Those holding high scores were Mrs. Barbara Ramsey, first; Mrs. Donna Warren, second; and Mrs. Barbara Maycock.

Also attending were Mesdames Dody Stevens, Sylvia Massman, Judy Pifer and a guest, Mrs. Sue Reading.

The hostess served cake and coffee, and plans were made to hold the next meeting May 5.

* * * *

MRS. BROWN HOSTESS

The Ruth Class of Third Baptist Church held its April meeting at the home of Mrs. Juanita Brown, 34 Moorland Drive, last week. A dessert course was served and table decorations included a floral centerpiece.

Mrs. Millie Popolichak, president, opened the meeting and Mrs. Vi Wallace led members in reciting the opening prayer. Mrs. Dorothy Born gave a Bible reading and Mrs. Brown gave the devotions.

Mrs. Keltner read "Where Shall I Work" and "A New Day."

Cards were signed and sent to convalescing friends. The project for the class during the coming month will be to bring play clothing for a girl at the Carmi children's home.

Mrs. Zowanda Fay Smolich invited the class to her home, 3706 Fair Oaks Drive, for the next meeting. Games were led by Mrs. Thelma Peterson, and prizes were won by Mrs. Midge Wyatt and Mrs. Popolichak. Others present were Mesdames Moske, Jerry Short and Ellen Green.

* * * *

**HOT WAX
JIFFY CAR WASH**

* * * *

LUAU FOR FOURTH GRADE

Parkview School fourth grade classes of Mrs. Carol Gendron and Mrs. Sandra DeMoulin held a Hawaiian luau Wednesday as a climax to their study of various cities of the United States, the last of which was Honolulu, Hawaii.

The noontime luau was held in a classroom decorated with travel posters and island mementos. Special place mats had been made by the students.

Mothers of the students made the varied menu possible, each bringing a dish to the luau tables. Guests were greeted with "Aloha" and the welcoming committee presented leis to all. Special guests were the teachers and staff of the school.

* * * *

Mrs. Katherine Smithson, 2592 E. 27th St., had her grandchildren, Cynthia Lynn and Kristy Jo Boehm, as houseguests during the past week while their parents, Mr. and Mrs. Bill Boehm of Phoenix, Ariz., were vacationing in Nassau.

The Boems traveled from Nassua to Fairfax, Va., where they were joined by Boehm's sister, Mrs. R. R. Sparks. She accompanied them on the return trip to Granite City. The entire family group spent the weekend with Mrs. Smithson, returning home Sunday.

* * * *

**HUMIDIFIERS
CALL 876-2626**

* * * *

HARMONY CLASS DINNER

The Harmony Class of Niedringhaus United Methodist Church held a monthly meeting Saturday evening in Wesley Hall of the church. A pot luck supper was served with Mr. and Mrs. Melford Hahn and Mr. and Mrs. Edgar Paddock in charge. Bouquets of garden jonquils centered the tables.

Rev. Roy Baugh, pastor, offered the invocation. After a dinner, Edgar Paddock, vice-president, conducted the business session. Harold Lynn led opening prayer and Fred Stitch gave the devotion on "Peppermint Bible."

The class will attend a baseball game in St. Louis June 26, and reservations are to be made with John Lerch.

Guests were Rev. and Mrs. Baugh and two of their children, Amanda and Kevin. Others attending were Mr. and Mrs. Waldo Frohardt, Mr. and Mrs. Stitch, Mr. and Mrs. Lerch, Mr. and Mrs. Cleveland Cox, Mr. and Mrs. Harolyn Lynn, Mr. and Mrs. Albert Cartwright, Mr. and Mrs. Calvin Compton, Mrs. Katharyn Richardson and Mrs. Ruby Corbett.

Next month's meeting at the church will again feature a pot luck dinner.

* * * *

**LATE SNACK AT PLAZA
PIZZA—OPEN 'TIL 1:30 A.M.**

* * * *

James Russell, 1736 Bremen Ave., entered St. Elizabeth Hospital last week for a series of tests. He is a patient in Room 241.

* * * *

**OPEN DAILY
WILSON PARK ESTATES
DISPLAY HOMES**

JOLLY 12 LUNCHEON WITH MRS. MOEHLE

The Jolly Twelve Club met Thursday at the home of Mrs. Verna Moehle, 2100 Lynch Ave. A luncheon was served to members from a table decorated with blue candles.

Games of pinochle were enjoyed, prizes going to Mrs. Mable Lehne, Mrs. Helen Spengler, Mrs. Katherine Smithson and the hostess. Also present were Mesdames Mabelle Borum, Myrtle Bruns, Jean Barnes and Marceline Jung.

Mrs. Smithson has asked the club to her home, 2592 E. 27th St., for their May 6 meeting.

* * * *

**TRAVELING BY AIR? CALL
HOLIDAY SERVICE, 452-3131**

* * * *

MOTHER'S DAY PLANS

Junior Girl Scout Troop 313, sponsored by the Parkview School PTA, held its weekly meeting Wednesday afternoon. Leaders, Mrs. Joan Wrischnik and Mrs. Jean Goeller, collected funds the girls had obtained from cookie sales.

The troop's plans for Junior Fun Day April 24-25 were canceled and a discussion was held on other possible troop activities, such as a train ride or horseback riding.

The girls adjourned to the outdoors, where their leaders directed them in a song and dance, "Skip to My Lou". A play session was held at Worthen Park, and it was announced that Mother's Day projects will be started at the next meeting.

* * * *

**PLAZA LAUNDROMAT
SHIRTS 30c**

* * * *

DISCUSS COMPOSTING

The ecology club at Nameoki School, known as Students Against Pollution, met Thursday afternoon, when Mrs. Mary Tenckot, fifth grade teacher, spoke on the burning of leaves and grass. She explained use of compost piles to aid the soil. Compost instructions will be distributed at the next meeting April 30.

Posters advising of detergents in the non-phosphate class have been distributed locally, and members are urging residents to assist in the anti-pollution drive.

Sponsors of the club are Principal Donald Kopp and a fifth grade teacher, Robert Pawlak.

* * * *

**PICTURE FRAMES:
CUSTOM MADE
G.C. GLASS, 18th & Edison**

* * * *

ANNOUNCE FIRST CHILD

Mr. and Mrs. John Fuhrman, 1848 Bremen Ave., are announcing the birth of their first child, a daughter, April 22 at St. Elizabeth Hospital.

The name chosen for the infant, who weighed eight pounds seven ounces, is Kristina Kaye. Her maternal grandparents are Mr. and Mrs. Theodore Grove, 2818 Edwards St., and her paternal grandparents are Mr. and Mrs. James Fuhrman of the Burton Addition in Mitchell.

* * * *

QUILTS COMPLETED

Nameoki United Methodist Church Quilting Ladies met Wednesday with their chairman, Mrs. Lucille Russell. Hostess for the noon lunch was Mrs. Gladys Russell.

Two quilts were completed by Mesdames Virgie Daniels, Anna Alsop, Viola Thornsberry, Effie Vrenick, Virginia Carroll, Ruth Gibbs, Lu Ann Briner and daughter, Linda, Evelyn Briggs, Dorothy Wallace, June Hubert, Mary Bailey and Violet Miller.

* * * *

AFTERNOON CIRCLE TOLD OF PAKISTAN

The Afternoon Circle of Nameoki United Presbyterian Church met Thursday at the home of Mrs. Edith Simpson, 2708 Harvey Place. A dessert course was served to seven members and guests, Mrs. Beulah Craig and the pastor, the Rev. Larry Jackman, and guest speaker, the Rev. Don Calderwood.

Rev. Calderwood spoke on Pakistan, where he spent 15 years. He told of that country's churches, schools and medical facilities. He and his wife and three children are in the U.S. now while he attend college in Kansas; in Pakistan, he serves as a school teacher.

Mrs. Louise Anderson read missionaries of the day and led the "fellowship of the laest coin."

The chairman, Mrs. Fern Mitchell, presided and announcement was made of the May 7 "May Fellowship Day" sponsored by Church Women United. The circle will be attending the Alton Presbyterial Wednesday in East St. Louis.

Mrs. Mitchell invited the group to her home, 2207 Garfield Ave., May 27.

* * * *

MRS. SCHAEFER HOSTESS

Mrs. Donna Schaefer was hostess to the Guacamole Bridge Club last week. Prizes were won by Mrs. Arla Ault and Mrs. Hulda Davis, both guests of the club. Mrs. Jean Van Metre tied with Mrs. Davis for second-place honors.

Another guest was Mrs. Connie Strotheide. Also present were Mrs. Peggy Allen, Mrs. Betty Robertson and Mrs. Phyllis Bills.

Tables were decorated in a spring flower motif. Next hostess will be Mrs. Van Metre.

West Granite

MRS. PEGGY MOORE
2616 West 26th Street
876-3755

MRS. GOAD HONORED

The Hope Birthday Club met last week at the home of Mrs. Janie Goad, 2107 Bryan Ave., to celebrate the birthday of the hostess. The hostess received a gift from her secret pal.

Games were played and prizes were won by Mrs. Lee Moore, Mrs. Linda Flaugher, Mrs. Phyllis Ryan, Mrs. Cloriss Mayo and Mrs. Maggie McCoy.

A covered dish dinner was served at noon to Mesdames Rena Birdsong, Opal Blevins, Maggie McCoy, Virginia Parker, Mavious Moore, Lee Moore and son, Billy, Phyllis Ryan and daughter, Colleen, and Linda Flaugher and daughter, Rhonda.

Visitors were Mrs. Minnie Gardner of Iberia, Mo., and Mrs. Mayo and daughter, Suzy.

South Venice

MRS. CHARLOTTE BILBREY
515 Fillmore Avenue
877-6346

BUS OUTING PLANNED

Venice Senior Citizens held a weekly meeting at the Lee Park Recreation Center last week.

A business session was called to order by the president, Bill Meehan. The previous meeting was reviewed by Mrs. Vickie Bilbrey, and Mrs. Ann Hartman gave a treasury report.

A report was given by Mrs. Bilbrey that all the tickets were sold for a bus trip to Hermann, Mo. Plans were made for a covered dish dinner to be held this week, with the menu featuring spaghetti and meatballs.

A new member, Mrs. Catherine Conreaux, was accepted and welcomed into the organization.

The remainder of the day was spent playing games.

Others attending were Bill Butler, Anton Tessari, Bill Hines, Claude Bilbrey, Joe Gondolfo, A. J. Harden and Mesdames Mildred Hendricks, Ignace Weiss, Nettie Gnojewski, Edna Miller, Bess Stoll, Minnie Kushmit, Mildred Pratt, Alysia Seipel, Ellen Creamer, Mary Dezan and Helen Cholevik.

Pontoon Beach & Stallings

MRS. LUCILLE SOBCZAK
4280 Highway 162
931-2711

DISTRICT GATHERING

Mrs. Lucille Sobczak of Highway 162 attended a District Eight meeting of the Eagles Auxiliary last week along with 24 members of Collinsville Auxiliary 1051, who won all the awards, winning back a trophy lost at the last district meeting to East St. Louis.

Also received were the award for most members present and the award for most candidates to be initiated.

Seven Auxiliaries were represented: Alton, Belleville, Collinsville, Granite City, Wood River, Jerseyville and East St. Louis.

* * * *

Mrs. Mabel Kennerly returned home Thursday from St. Elizabeth Hospital. Also returning home Thursday from St. Elizabeth was Mrs. Lucille Sobczak.

Rites Held for Father Of Granite City Man

Funeral services were held today in Fairview Heights for Joseph L. Druse, 56, of 1117 Kingshighway, Washington Park, father of Donald A. Druse of Granite City. Mr. Druse died Friday at Memorial Hospital, Belleville, of cancer.

He was employed as a painter for the Carwal Painting Co., Fairview Heights, and was a world war II veteran, serving with the Army overseas for 29 months. Other survivors include his wife, a brother and three sisters.

Three-Auto Accident

Leroy York, 91 Kaseberg Park, was charged with careless driving and driving without a license after his auto struck the rear of a car driven by James Brady, 2940 Marshall Ave., shoving it into the rear of another driven by Michael Thompson, 2548 Waterman Ave., at 8:35 p.m. Sunday at Nameoki and Pontoon Roads. The Brady and Thompson autos were observing a traffic signal.

Strikes Parked Car

The auto of Barbara Collins, 2530 Buenger Blvd., leaving the parking lot of the Schermers XL Hardware in Pontoon Beach struck the parked auto of Bernice B. Williams, 14 Victoria Drive, at 9:30 p.m. Saturday.

Door Knob Blown Off

A firecracker or cherry bomb blew the door knob off of the door at Joseph's School of Beauty, 1301 Twenty-first St., it was reported at 8 p.m. Saturday.

Mrs. Hill, 82, Retired Bank Employe, Dies

Mrs. Elizabeth Ann Hill, 82, of 2833 E. 25th St., died at 1:55 a.m. Saturday at St. Elizabeth Hospital where she had been a patient several hours. She had been ill one year.

Mrs. Hill was born in Wales and lived here since 1903. She retired in 1954 from the First Granite City National Bank where she was a clerk several years.

She was a member of the Third Baptist Church.

Her husband, Archie Hill, preceded her in death in 1944.

Mrs. Hill is survived by three nephews, William D. Thomas of Granite City and Thomas W. McKean and C. Remy McKean of Indianapolis, Ind., and two nieces, Mrs. Diane Schwendeman and Miss Martha Ruth Thomas of Granite City.

Funeral arrangements may be found in today's obituary column.

Mrs. Clara Moder Dies in Chicago

Mrs. Clara Moder, 81, of Chicago, mother of Madison Superintendent of Schools Fred Riddle, died Saturday in a Chicago hospital.

Other survivors include her husband, John; another son Frank Riddle of Madison; three daughters, Mrs. Stanley (Sadie) Wojcik of Madison, Mrs. Myrtle Cardiff and Mrs. Robert (Clara) Eis, both of Chicago; one brother, Robert C. Leu of Granite City; seven grandchildren and five great grandchildren.

Funeral services will be conducted at 11 a.m. tomorrow in Chicago.

City Vehicle Licenses On Sale at City Hall

Granite City auto licenses are now on sale in the city clerk's office and are due by Saturday, May 1, Police Chief Ronald Veizer noted.

Special clerks are on duty to accommodate local motorists, and Chief Veizer advised against waiting until the last minute when long lines develop.

Auto licenses are $3 and truck licenses are set at $8, $10 and $12 according to class. They are to be displayed on windshields by Saturday. Enforcement campaigns by police generally follow several days after the deadline.

The city licensed 15,184 autos and 1,311 trucks last year.

MORE ABOUT

Steel Company

Illinois Pollution Control Board will preside. A possible settlement of the case has been discussed by Caplan and the Granite City Steel legal staff without success.

Henry Bieniecki, Granite City Air Pollution Board chairman, has said he would have preferred Fred Prillaman rather than Caplan as prosecutor. Bieniecki fears "downgrading" of the case and questions Caplan's experience in pollution cases.

On Thursday, William Blaser, new Illinois Environmental Protection Agency director, told the Manufacturers Association of the Tri-Cities that reduction of air and water pollution will be achieved mainly through voluntary compliance with environmental standards, but that specific firms will be prosecuted where necessary.

The following day, utilities and businesses told the Illinois Pollution Control Board at Alton that its proposed standards on Mississippi River thermal pollution are unreasonable.

On Saturday, Jim Keehner, an Illinois assistant attorney general, and Missouri officials pledged joint action to control pollution. They spoke during an environmental conference in St. Louis.

Guards Staff Schermer Brothers Parking Lots

Uniformed guards now staff the parking lots adjacent to the Schermer Brothers Market, 12th Street and Madison Avenue, Madison, it was announced today. Purpose is to prevent the possibility of auto lootings or vandalism. The guards also will help drivers locate parking places.

Schermer Brothers have a contract for the work with the Madison Auxiliary Police. The Auxiliary will use the revenue to purchase additional police equipment.

Whitt Joins Staff

James C. Whitt, 2320 Emert St., has joined the Cochrane-Wolf real estate and insurance agency, it was announced today. An Army veteran who has resided in Granite City for 20 years, he is married and the father of a daughter and a son.

Side of Auto Dented

Paul Taylor, 2211 Bryan Ave., reported at 11:45 a.m. Sunday that someone dented the right side of his auto while it was parked at his home during the night.

MORE ABOUT

Clerk Post

trustee candidates did not have a full ticket when it ran for election under a party title. A full ticket of candidates for all offices is required if candidates run as a party ticket, he said. Dean said he believes this is grounds for disqualifiying all of the candidates on Staicoff's ticket.

According to Illinois statutes a candidate for a village office must have been a resident of the village for one year.

Area Was Annexed

Hackney has lived at 4174 Breckenridge Lane for nearly three years, but the section was annexed by the village June 15, 1970, making him a resident of the village only ten months and five days at election time.

Hackney said Friday that he made every effort to determine his eligibility before running for the village clerk post.

"To the best of my knowledge at the time I filed I was eligible to run. I did not know that a year of residency was required and I felt I was meeting all requirements," he said.

Hackney said that before he filed as a candidate he checked the possibility of a residency requirements, but found no statutes on the matter at that time.

Mrs. Bledsoe said Friday she will accept the position. If she had declined the village would have been faced with the possibility of a special election.

Call Special Meeting

Staicoff has called a special meeting at 7:30 p.m. Wednesday in the Long Lake Volunteer Fire Department hall in Pontoon Beach to canvass ballots from the April 20 election and to seat the new seven-member board.

Mrs. Bledsoe is a lifelong resident of Granite City and has lived in Pontoon Beach four years. She has been active in politics in the village since then.

She was a clerk-typist 13 years and held the position of office manager for the Howe Richardson Scale Co. She is now a housewife.

She and her husband, James V. Bledsoe, have been married 14 years and have two children.

Dr. Dean Rochester, a trustee, raised the issue when he told the board he had received numerous calls questioning whether Hackney was eligible to hold a village office because of residency requirements.

Because of the controversy, the official canvass of ballots and seating of the new seven-man town board was postponed until the special meeting.

Heated Discussion

About 40 village residents were present and heated discussion over Hackney's eligibility developed between members of the board and residents in the audience.

In other business the board announced the 1971 assessed valuation of the village, and announced that there again will be no tax levy. The assessment, certified by Miss Eulalia Hotz, county clerk, was set at $4,649,-640.

Thomas Staicoff, village board president, announced that new zoning regulations for Pontoon Beach are now being printed and will be presented at the next regular meeting of the board May 27. A copy of the zoning ordinance will be posted for public inspection this week in the Pontoon Beach Police Department.

The bill is scheduled for first reading at the May 27 meeting, but it could be placed on final passage and approved in the same meeting.

A motion authorizing the annual treasurer's report to be prepared was passed unanimously.

MORE ABOUT

Calvo to

shall take office on the first Monday in December following their election, whereupon the division into two districts shall become fully effective."

The amendment provides further that "Following such division, the new district shall pay its proportionate share of the indebtedness of the former district outstanding on the effective date of this amendatory act of 1971 according to the percentage of equalized assessed valuation of all taxable property in the new district to the total equalized assessed valuation of all property within the boundaries of the former district.

Cub Scouts Present Acts on 'Vaudeville'

Pack 41, Cub Scouts, sponsored by the Mitchell PTA, met Thursday evening at the school.

The theme for the month is "Vaudeville" and the dens presented various acts. Chris Anderson received a wolf badge; Kevin Duffield was awarded a wolf badge, a gold arrow and two silver arrows; and Gordon Myers received an aquatic badge.

Public Environmental Meeting on Thursday

The first general, public meeting of the Madison County Citizens Environmental Council is set for 7:30 p.m. Thursday in the Edwardsville First Presbyterian Church, 237 N. Kansas St.

Topic will be "How Can a Citizens Environmental Council Be Most Effective" and those attending will include Sam Lawton Jr., a member of the Illinois Pollution Control Board. Moderator will be Henry Bieniecki, chairman of the Granite City Air Pollution Board.

Seek Driver

The auto of Greg A. Hintz, 19 Georgetown Drive, collided with another auto at 9:30 p.m. Sunday on Route 111 at Lake Street. Hintz told police that the other driver stopped and gave him a business card. Police said the name on the card and the person to whom the auto license plate was issued were not the same. They are investigating the incident.

Public Notices 34

CLAIM NOTICE
STATE OF ILLINOIS
IN THE CIRCUIT COURT
OF THE
THIRD JUDICIAL CIRCUIT
MADISON COUNTY,
PROBATE DIVISION
IN THE MATTER OF THE ESTATE OF ROSE MEHL, DECEASED

Notice is given of the death of the above.

No. 71-P54

Date Letters Were Issued: April 7, 1971

Executor: Granite City Trust & Savings Bank, Granite City, Illinois

Attorney: Phillip Theis of Granite City, Illinois

Claims against the estate may be filed in the office of the Circuit Court, Probate Division, County Courthouse in Edwardsville, Illinois, within 7 months from date of issuance of letters; and any claim not so filed is barred as to the estate inventoried within that period. Also, copies of claims must be mailed or delivered to the executor and to the attorney.

WILLARD V. PORTELL
Clerk of the Circuit Court
34-4-12, 19, 26

STATE OF ILLINOIS
COUNTY OF MADISON
SS. IN THE THIRD JUDICAL
CIRCUIT COURT
MARLENE MITCHELL, Plaintiff, -vs- ROBERT MITCHELL, Defendant.
NO. 71 D 420

NOTICE

The requisite Affidavit for Publication having been filed, notice is hereby given to you, Robert Mitchell, that a suit has been filed in the Circuit Court of Madison County, Illinois by the plaintiff against you for divorce and for other relief; that summons duly issued against you as provided by law and suit is still pending.

NOW THEREFORE unless you, Robert Mitchell, file your answer to the complaint in said suit or otherwise make your appearance therein in the Circuit Court of Madison County, Illinois at the Court House in the City of Edwardsville, Illinois on or before the 24th day of May A.D. 1971, default may be entered against you at any time after that day and a decree entered in accordance with the prayer of said complaint.

Willard V. Portell
CLERK OF THE
CIRCUIT COURT
Schooley, Henessey & Hartman
Attorneys for Plaintiff.
Granite City, Illinois, 62040
Attorneys for Plaintiff.
34-4-19, 26, 5-3

NOTICE

Public Notice is hereby given that on April 20th, A. D. 1971, a certificate was filed in the Office of the County Clerk of Madison County, Illinois, setting forth the names and post-office addresses of all of the persons owning, conducting and transacting the business known as HOLIDAY SHORES REALTY, located at Route 2, Edwardsville, Illinois.

Dated this 20th day of April, A. D. 1971.

EULALIA HOTZ
County Clerk
4/26; 5/3-10

CLAIM NOTICE
STATE OF ILLINOIS
IN THE CIRCUIT COURT
OF THE
THIRD JUDICIAL CIRCUIT
MADISON COUNTY,
PROBATE DIVISION
IN THE MATTER OF THE ESTATE OF OPAL ANDREWS, DECEASED.

No. 71-P-138

Notice is given of the death of the above.

Date Letters Were Issued: April 22, 1971.

Executor: H. C. Croslin of Carbondale, Illinois.

Attorney: Thomas Alvey Jr. of East St. Louis, Illinois.

Claims against the estate may be filed in the office of the Circuit Court, Probate Division, County Courthouse in Edwardsville, Illinois, within 7 months from date of issuance of letters; and any claim not so filed is barred as to the estate inventoried within that period. Also, copies of claims must be mailed or delivered to the executor and to the attorney.

WILLARD V. PORTELL
Clerk of the Circiut Court
34-4-26; 5-3-10

☆ SOCIETY ☆

Hessel's to Mark 25th Anniversary

An open house and dance in observance of the 25th wedding anniversary of Mr. and Mrs. Emil Hessel Jr., 1559 Poag Road, will take place Sunday, May 2, at the Hamel Community Building in Hamel, Ill.

Friends and relatives of Mr. and Mrs. Hessel are invited to attend the celebration which will include the open house from 7 to 8 p.m. and a dance from 8 p.m. to midnight. Individual invitations are not being mailed by the couple who were maried May 5, 1946, at St. Paul United Church of Christ in Edwardsville.

Hessel is employed as a welder at A. O. Smith Corp. His wife is the former Dorothy Ringering. The couple has four children, Mrs. Dennis (Paula) Henry of Edwardsville and Randy, Cindy and Linda Hessel, all at home.

Their attendants at the wedding, William Hessel, Alvina Ringering, Mr. and Mrs. Walter Ringering and Mr. and Mrs. Edward Fulton, will attend the May 2 celebration.

Birthday Cards
And
CARDS FOR ALL OCCASIONS
HALLMARK & GIBSON QUALITY CARDS
GRAHAM'S
BOOK STORE
Niedringhaus and Delmar

Miss Regina Joy Hull is Married at St. Joseph's

The wedding of Miss Regina Joy Hull and John M. Bohnenstiehl, U. S. Army, took place Saturday afternoon at St. Joseph Catholic Church.

The bride is a daughter of Mr. and Mrs. Clyde T. Hull, 2608 Cayuga St. Mr. Bohnenstiehl's parents are Mrs. Genevieve Bohnenstiehl, 2548 Center St., and Clarence E. Bohnenstiehl of East Chicago, Ind.

The Rev. Martin Mangan officiated at the 2 o'clock ceremony before the altar banked with spring flowers. Michael Kittel served as acolyte.

Given in marriage by her father, the bride was attired in a gown of white acetate overlaid with nylon in an A-line silhouette. The front panel was appliqued with lace encrusted with seed pearls and sequins, and matching lace edged the neckline, the yoke and the long sheer bishop sleeves.

Completing the ensemble was a flowing mantilla finished with a wide border of lace and held in place with a lace bow headpiece. A cascade bouquet of gardenias centered with a corsage of the same flowers was carried by the bride.

Miss Marilyn Hull, the bride's sister, was honor attendant, serving with Miss Nancy Bohnenstiehl, the bridegroom's sister, Miss Angela Hull, another sister of the bride, Miss Mary Ann Horvath and Mrs. Roland Lee, bridesmaids.

They wore identical gowns of aqua powder puff crepe. The semi-full skirts were floor-length and the long puffed sleeves and the Empire bodices were trimmed with Victorian lace. Picture hats with long streamers matched the gowns and they carried colonial bouquets of daisies, white for the honor maid and yellow for the bridesmaids, tied with matching ribbons.

Two young cousins of the bride, Sonya Bristol and Danny Hull Jr., served as flower girl and ring bearer. The former was in a powder blue dress with a white lace bodice. She wore a blue picture hat and carried a basket of yellow and white daisies.

Kenneth W. Bohnenstiehl was best man for his brother, and groomsmen and ushers included Jerry Hull, the bride's brother, Jack Hadesty, Bill Hanks, Bobby Sparks, Samuel Hull and Danny Hull.

For her daughters wedding Mrs. Hull chose a shell pink ensemble, while the bridegroom's mother appeared in a two-piece mint green dress. Both wore carnation corsages.

Music for the wedding was provided by Mrs. Cleta Judd, organist. Mrs. Ann Pieper and Victor Stroke, an uncle of the bride, were soloists. They sang "Ave Maria"; "On This Day"; and the Lord's Prayer.

Assisting at the reception, held at the Polish Hall in Madison, were Misses Mary Etta Hull, who presided over the guest book, Fairy Marie Hull, Carla Svoboda and Janice Lange.

After a brief wedding trip the couple will return here and the bridegroom will depart by plane for his base at Fort Dix, N. J.

The bride is employed as a secretary at the U. S. Army Aviation Systems Command in St. Louis.

Both young people are graduates of the Granite City High School. Mr. Bohnenstiehl attended SIU-SW before entering military service.

MRS. EDNA STRAUB ENTERTAINS CLUB

Mrs. Edna Straub, 2903 E. 25th St., was hostess Thursday evening to her pinochle club for a regular meeting.

Those holding high scores and winning prizes were Mesdames Alysia Seipel, Marecline Williams, Hazel Beasley, Irene Hendricks and the hostess. Also present were Mrs. Audrey Hazelwood and Mrs. Linda Wense.

The next meeting will be in the home of Mrs. Wense.

Acid Test

It takes more character and ability to live with success than it does to achieve it.

PLAZA LAUNDROMAT
SHIRTS 30c

MRS. JOHN M. BOHNENSTIEHL, a bride of Saturday. Before her wedding at St. Joseph Catholic Church, she was Regina Joy Hulll.

Miss Sharon Wilmouth Weds Curtis Champion

Miss Sharon Jean Wilmouth and Curtis Noble Champion exchanged wedding vows in a ceremony Saturday afternoon at Bethel Pentecostal Church with the Rev. Kenneth Brand officiating at 2 o'clock.

The bride's parents are Mr. and Mrs. Henry D. Wilmouth, 2217 Illinois Ave. Mr. Champion is a son of Mr. and Mrs. Noble R. Champion, 2011 Bryan Ave.

A floor-length gown of lace over satin was worn by the bride. It was styled with a natural waistline coming to a point in the front. The full skirt was formed of tiers of lace over satin, ending in a brief train. The bodice had a square, scalloped neckline and the long sleeves were finished with ruffles at the hands.

The short veil had a band of daisies on white tulle and the bride carried a teardrop bouquet of daisies and carnations with a removable corsage.

Miss Jeanetta Champion and Miss Gail Wilmouth, sisters of the bride and groom, served as maid of honor and bridesmaid. They wore gowns of mint green lace over crepe with Empire waists, square necks and long sleeves trimmed with daisies. The attendants carried nosegays of carnations and yellow daisies.

Cheryl Champion, the bridegroom's sister, and David Wilmouth, a brother of the bride, were flower girl and ring bearer. The former was dressed like the older girls and carried rose petals.

Larry Tidwell and Rudy Young were best man and groomsman. Terry Tripp and Thomas Jones seated the guests.

For her daughters wedding, Mrs. Wilmouth chose a peach-colored dress and white accessories, while the bridegroom's mother wore a beige dress and beige accessories.

A reception was held at Mt. Zion General Baptist Church immediately after the ceremony.

The bride is a graduate of the Granite City schools. Mr. Champion graduated from schools in Eddyville, Ky. He is employed by the Owens Boxboard Co., in Madison.

Bay View Club Hears Review

The Bay View Reading Club met Thursday afternoon in the Fellowship Hall of St. Peter United Church of Christ with Mrs. Hugo Schroeder, an associate member, as hostess.

Miss Beatrice Cooley, president, was in charge and the program for the afternoon was given by Mrs. Dorothy Buengér. It consisted of a review of the book "Anna Karanina" by Tolstoy.

Twenty were present, including two guests, Mrs. Robert Kettelhut and Mrs. Florence Hadaller, and an associate member, Mrs. George Holtzscher.

The next club meeting will be with Mrs. Dale Rea, 3266 Kilarney Drive. Mrs. James Stuart will have the program.

Madison JHS Band to Give Concert

The Madison Junior High School Band will present a concert in the junior high school gymnasium at 8 p.m. Thursday. There is no admission charge and the public is invited to attend.

The 80-member concert band under the direction of William F. Ledbetter, director of instrumental music in the Madison schools, will perform a varied program of music. Featured will be Gary Doza, a tuba soloist, who will play a number entitled, "Tramp! Tramp! Tramp!

A brass sextet performing "The Soldiers Chorus" from Faust will include band members, Tim Fisk, Tim Shrader, Joan Hollenbeck, Denise Burns, Tom Harris and Gary Doza.

Other selections in Thursday evening's program will include "Themes From Symphony No. 6," by Tschaikowsky; "Two Moods," by Grundman; "Mini-Suite," by Morton Gould; "Granada," by Agustin Lara; a novelty number, "The Three Bears" and two marches, "Enid," by Howard Akers and "Symbol of Honor," by Mesang.

HAIR UNLIMITED
23rd and State St. Granite City
BOUTIQUE SHOP AND WIG BAR
The Complete Beauty Salon
Wig Sales and Service
HAIR STYLING
HOURS: Mon.-Fri. 8:00 to 7:00—Sat., 8:00 to 2:00
No Appt. Necessary Phone 877-6868 or 876-9906

MADISON
3-HR. CLEANER
Tues., Wed., Thurs., April 27th-28th-29th
Any $6 Worth of
DRY CLEANING $5.00
BOX STORAGE
FREE MOTH PROOFING & MILDEW PROTECTION
STORE HOURS 8:30 TO 5:00
504 MADISON AVE. 877-8571

NAIL DOWN the cost of a SPRING IMPROVEMENT LOAN NOW!

Winter can be hard on a home and now is the time to get your house in shape for warmer weather. If the cash isn't handy or you hesitate to dip into savings, talk to us about the financing. There's not the slightest obligation.

MADISON COUNTY Federal
SAVINGS & LOAN ASSOCIATION
3214 NAMEOKI ROAD
BELLEMORE VILLAGE SHOPPING CENTER
PHONE 876-3800

SPECIMEN DEMOCRATIC PRIMARY BALLOT

I, Eulalia Hotz, County Clerk of Madison County, Illinois, do hereby certify that the following is a full, true and correct copy of the Official Democratic Primary Ballot to be voted at the Special Primary Election on May 4, 1971 in Madison County, Illinois.

Eulalia Hotz
County Clerk

FOR TRUSTEES OF THE EAST SIDE LEVEE AND SANITARY DISTRICT

TO FILL VACANCIES

(Vote For Two)

☐ VON DEE CRUSE
☐ DALE L. HIGGINS
☐ WALTER D. "SHANG" GREATHOUSE

SPECIMEN REPUBLICAN PRIMARY BALLOT

I, Eulalia Hotz, County Clerk of Madison County, Illinois, do hereby certify that the following is a full, true and correct copy of the Official Republican Primary Ballot to be voted at the Special Primary Election on May 4, 1971 in Madison County, Illinois.

Eulalia Hotz
County Clerk

FOR TRUSTEES OF THE EAST SIDE LEVEE AND SANITARY DISTRICT

TO FILL VACANCIES

(Vote For Two)

☐ JOHN MANGIARACINO
☐ ____________

TRY EIGHTY FOUR

STOP! LOOK! SAVE!

If you've shopped around and compared, you already know that "cash & carry" prices on building materials are lower. When you visit 84 you won't find fancy fixtures or an office full of busy credit people . . . we don't have any — and the thousands of dollars we save we pass on to you in lower prices on quality materials. Why pay more than the price at 84??

PRE-FINISHED PANELING
4′ x 8′ panels
NEW! Frosty Walnut and Old Hickory VINYL FACED-WOOD GRAIN on plywood back 3/16″ $4.45 per panel
Glass smooth, hard finish hardboard PANELING TEAK • PECAN • OAK • WALNUT 1/4″ $4.97 per panel

Kiln Dried WESTERN LUMBER
2″ x 6″ x 12′ $1.55 /PC.
2″ x 6″ x 14′ $1.81 /PC.
2″ x 6″ x 16′ $2.07 /PC.
$129/MBM

Green or White FIBER GLASS PANELING
26″ x 8′ — $2.39/PC.
26″ x 10′ — $2.95/PC.
26″ x 12′ — $3.55/PC.

PREMIUM STUDS KILN DRY 2X4X8′ 75¢ ea.

FIBERGLASS INSULATION WITH ALUMINUM FOIL FACE
2 1/4″ thick . . 4 1/4¢/sq. ft.
3 7/8″ thick . . 5 1/2¢/sq. ft.

OUTSIDE WHITE HOUSE PAINT Primer or Finish $3.84 gal.

PARTICLE BOARD 5/8″ x 4′ x 8′ $3.39 per sheet

WHITE CEILING TILE 12″x12″ 9.4¢ /sq. ft.

PATIO SLIDING DOOR $95
5/8″ Insulated Double Glass
6′ Wide - includes all hardware, screen and lock.

WHITE ALUMINUM SIDING Heavy Gauge .024″ thick $22.50 /100 sq. ft.

ROOFING SHINGLES 240# White Self Seal $9.21 /100 sq. ft.

PLASTIC ROOF CEMENT 89¢/gal.

Iron Duke Speed Dry BLACKTOP DRESSING Driveway Sealer $4.95 5 gallon

ALL PURPOSE POLYETHLENE FILM 8′ - 100′ LENGTH $4.95 per roll

PLYWOOD SHEATHING 4′ x 8′ 1/2″ CDX Exterior $3.79

ALUMINUM SOFFIT 10-1/2″ x 12′ WHITE
Solid Panel $2.69
Perforated Panel $2.99

ALUMINUM COLONIAL CROSS BUCK STORM & SCREEN DOOR
White Enamel Finish Pre-hung 1 1/4″ Thick
32″ & 36″ x 80″
$33.84

TRIPLE TRACK ALUMINUM COMBINATION Storm & Screen WINDOWS for double hung $8.75
9 SIZES IN STOCK ALL OTHERS ADD $1.00 TO SALE PRICE

84

IRON RAILING For indoors or outdoors
4′ Section $2.99
6′ Section $4.48

MEDICINE CABINETS $5.19 Opening 14″ wide 18″ high

• National Locks—Passage Latch Set . ea. $1.69 — Key-in-Knob . ea. $3.97

We reserve the right to limit quantities.

SALE DAYS... APRIL 26 thru MAY 1

GRANITE CITY, ILL. Route 111 & Collinsville Rd.
3 miles North of Interstate 70 · 3 miles South of Interstate 270
ATTENTION FARMERS! Only 15 minutes from National Stock Yards.
10 minutes from Granite City (5 miles)

84 LUMBER

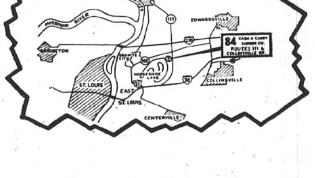

OPEN: Weekdays 8:00 A.M. to 9:00 P.M. Saturdays 8:00 A.M. to 5:00 P.M.

USE CLASSIFIED ADS TO BUY, SELL, SWAP RENT OR HIRE

DEADLINES: NOON SATURDAY for Monday Publication
NOON WEDNESDAY for Thursday Publication

MINIMUM CHARGE $1.00 (BOX NUMBER SERVICE CHARGE $1.00)

Rates:	First Insertion	Second Insertion	Fourth Insertion
	7c WORD	6c WORD	5c WORD

EXAMPLE: 15 WORDS, 1 TIME — $1.05; 2 TIMES — $1.95; 4 TIMES — $3.60

CANCEL YOUR AD DAY RESULTS ARE OBTAINED—REFUNDS ARE BASED ON EARNED RATE

Houses for Sale 1

FOR SALE · BUY · TRADE · SELL

ROZYCKI REALTY
2216 MADISON
GRANITE CITY, ILL.

877-6108 877-6109 877-7188

THE HOUSE OF REAL ESTATE

JUST LISTED: 100 acres east of Highland. Will consider home in Granite City on trade. Ideal for many uses.

TAKE OVER PAYMENTS: 1970 Namco mobile home; richly paneled & carpeted, 1½ bath. Seeing is a must. Ideal for any age group. Total monthly payment $111.64.

S. MARGRET MARY'S SCHOOL

3 BEDROOM home, central air, finished basement with ½ bath, garage, fenced yard, plus ideal location for raising your family. First offering! 2916 Sunset.

2538 PONTOON ROAD: Choice 2 bedroom brick, country size kitchen, neat bath, basement, attached garage. $19,800.00.

ROSE GARDEN DISTRICT: Executive 4 bedroom brick trilevel designed for elegant living. 3 baths, carpeted thruout, formal dining room, 2 fireplaces, family room, garage, just too much to mention that seeing is a must. #3-C.

GROCERY BUILDING AND BUSINESS PLUS 2 story brick home. Very neat thruout. Owner will finance with $5,000.00 down for business and home. Beter hurry on this one. 1235-E.

BELLEMORE VILLAGE: Well maintained 3 bedroom brick ranch; 2 baths, finished basement, central air, garage, plus host of extras. Seeing is a must. #3M.

CAPE COD: 4 bedroom brick on edge of town. Richly carpeted PLUS shining hardwood floors, 1½ baths, enjoyable finished basement. Cooling central air, sundeck, garage and carport. PLUS host of extras that seeing is a must! Only $23,500.00.

12 CHOICE ACRES with highway frontage; country club surroundings; two minutes from SIU.

CREAM PUFF: Immaculate 3 bedroom brick, w/w carpeting thruout, 1½ bath, fun loving basement, central air, carport and more. Only $21,500.00 for #3B.

MADISON'S FINEST: Better than new 2 bedroom brick, formal dining room, carpeting, fireplace, baseemnt, 2 car garage PLUS fenced yard. 1535 Fifth street is a must to see. Immediate possession.

STARTING OR STOPPING: Economy buy for any age group. Well maintained, 3 large rooms, bath, partitioned basement, new furnace plus host of extras. ONLY $5950.00. #2R.

PRICE REDUCED: Owner wants quick sale due to moving. Better than new lovely 3 bedroom brick ranch—richly carpeted—basement finished, plastered garage plus lots of extras that seeing is a must. 3105 Willow.

NEW HOME IN MADISON: Ideal 2 B/R for young or retired couple; basement PLUS a price you can't afford to pass on. Could be office for right party! $10,500.

Rozycki Realty Co. CALL
2216 MADISON AVE. 877-6108 - 877-7188 TODAY
WALTER ROZYCKI—JOHN KREKOVICH—LEO PELEK

TRY A PRESS-RECORD CLASSIFIED AD FOR RESULTS

451-7788 877-1900

ABRAMS Real Estate
3010 NAMEOKI RD.

1411 NORWOOD: A beautiful 2 story brick home, with 5 bedrooms for that extra large family, 3½ baths, complete built-in kitchen, 2 fireplaces, full basement, carpet thruout. You name it, this mansion has it. R-1.

4105 BRADEN: A richly paneled 5 room home, with 3 bedrooms, built-in cabinets in kitchen and bathroom, carpet thruout, plus a 2 car garage and patio. $500 will put you in this one. #L-12.

2925 WILLOW: 3 bedroom home, this one has a dining room, built-in cabinets, tile and carpet floors, ceramic bath, fenced back yard for the little ones. Low price and easy loan to assume. #R-6.

2650 IOWA: How about a well kept 4 room home, with 2 bedrooms, built-in kitchen, h/w and carpet floors, full basement, fenced yard, 1½ car garage and central air. #2-26.

2947 SINCLAIR: A 5 room home with 2 bedrooms, panel walls, tile bath, carpet and hardwood floors, dining room, gas heat and a large 50' by 240' lot. $8,450 on this one. #2-7.

1106 TWENTY-SEVENTH ST.: A beautiful 9 room, 2 story executive type home, 3 bedrooms, LR, DR, family room, den, breakfast room, complete built-in kitchen, 2 fireplaces, rathskeller in basement, located across from Wilson Park. #L-11.

"ABRAMS . . . the House that Gets Results"

Houses for Sale 1

Royce Realty
3710 Pontoon Rd.
931-2400
MLS

WE OFFER YOU FAST SERVICE WITH THE SALE OF YOUR HOME!!

FLASH!! OWNER MUST SELL AND BE OUT BY JUNE 15th — ASSUME HIS 6% LOAN WITH TOTAL PAYMENTS OF $117 for this 3 BR frame cottage with attached carport, large shaded lot and all freshly painted and IN EXCELLENT CONDITION—$1500 DOWN AND MOVE IN!!

PRICE JUST DROPPED for FULL ACRE PLUS 5 room frame home, basement, 2 car attached garage, small barn, horse corral and IN AN IDEAL LOCATION FOR PRIVACY!

INCOME PROPERTY: 3 family solid brick home, full basement, fenced back yard, 2 three room apartments with separate entrances and bath PLUS 6 room home with central air, hardwood floors, new roof and IN EXCELLENT CONDITION — NEAR WILSON PARK.

IDEAL NEWLY-WED COTTAGE IS AS NEAT AS A PIN: 3 BR frame, fenced rear yard, carpeting in LR, DR and hallway, awnings on front and VERY WELL CARED FOR — LOOK FOR YOURSELF—2304 WILSON.

ALL THE EXTRAS FOR ONLY $9,500: 2 BR aluminum sided with stone trimmed front, completely built-in kitchen with birch cabinets, new gas furnace, paneled walls, fenced yard, city sewers — EXCELLENT FOR STARTING OUT!!

MAKE US AN OFFER: 5 room frame home, 1 car garage, 100'x175' LOT, gas heat — 2201 EDNA.

A LOT OF HOME FOR $18,500: 3 BR brick, attached garage, central air, completely built-in kitchen, plaster walls, marble window sills and VERY NICE SIZE ROOMS — #3 VICTORIA.

DON'T LET THIS PASS YOU BY: 3 BR brick, full basement, attached garage, central air, carpeting in LR, DR and hall, vanity in bath, large closets — IN EXCELLENT CONDITION ON LYNCH AVENUE.

NEWLY LISTED: 2 BR frame cottage, detached garage, full basement, living room and dining area carpeted — EXCELLENT LOCATION.

WE HAVE MANY NICE HOMES . . . CALL US TODAY ! !
931-2400

7 ROOM, brick, living room, dining room, family room, 3 bedroom, 2 baths, air conditioned, garage, wall to wall carpeting. 3260 Edgewood. Call 876-6371. 1-4-29

INCOME PROPERTY
7xx Madison Ave.
Don't let this one get by. 4 lovely apartments in rear. All modern building in front. Income from apartments can make payments. Small down payment.
FIJAN-MAERAS AGENCY
Phone 452-1127

Houses for Sale

John Sobol Realty
2124 Pontoon Road, Granite City, Ill.
Phone 451-7431 M.L.S.

ABSOLUTELY AMAZING — Go by 2525 Ivy Lane, Wilshire Manor. Perfect 1½ bath, 3 bedroom brick, garage, central air, dining room, carpeting, paneled basement, fenced yard, etc., etc., etc. Asking only $24,500!

JUST LISTED: All for $18,950. G.I.'s no $$$ down. $165 month complete. 3 bedroom brick. 12 x 22' carpeted living room, large eat-in kitchen, garage + 2 car garage. Heavily shrubbed lot. See that Lola Drive gets you in the country atmosphere.

4054 STEARNS, in beautiful Cloverview. A fine 3 bedroom brick, central air, large kitchen, rathskeller & oversized attached garage. Priced fairly. Vacant now.

A CUTE 4 room "gem." Full bath, gas furnace, cheery yard. G.I. $70 per month complete or cash will talk. Vacant.

A QUIET AREA on the edge of town, nestled on a big 100' frontage lot. 6 room, 3 bedroom aluminum ranch. G.I. $00 down. $114 month complete. Let's see 5129 Lakeview drive.

4745 VINCENT: Like new yellow 3 bedroom ranch with garage. Finished basement. Half acre lot. Circle this one for $19,950. The neighborhood is supreme.

#2 COUNTRY LANE COURT: Off Johnson Road. Designed by Scholtz Homes. Oversized 3 bedroom 1½ bath ranch. Dramatic beam ceilings, carpeted living/dining room; attached garage, air conditioned, landscaped private area. G.I. or FHA $175 a month complete. Tarry not!!

NEWER 6 ROOM, 3 bedroom brick ranch. Newly remodeled, new wiring, carpeting, central air, built-in kitchen. Large sized attached garage. Have a large garden in this ¾ acre fenced-in yard. 5129 Old Alton Road. $18,900.

ONLY $19,500: Quality 5 room, 3 bedroom new brick ranch. Richly carpeted throughout. Large kitchen, garage and a big 80 x 152' lot. Take over 6½% loan. $136 month complete with 10% down. 2728 Angela Dr. Move in fast.

ONE OF THE FINEST 4 bedroom New England style bricks nestled in the bluffs. Over 2,700 square feet with formal dining room. Large ½ acre lot and 2 car garage. Off Highway 162 near Maryville.

HOME WITH INCOME
120 ACRES: 4½ miles southwest of Nashville, Ill. on Rt. 127. Has natural site for 10 acres lake.
JIM J. GITCHO REALTY
Phone (618) 327-8760
209 East Adams
Nashville, Illinois 62263

Houses for Sale 1

GRANITE CITY REALTY CO.
Realtors
1414 Twenty-first St
876-2524
Herman Schroeder Broker
M.L.S.

"SWING INTO SPRING"

We have the nicest selection of homes in town. See us for your next move. All types of financing.

#8 NIGHTENGALE: 3 bedroom brick. Fully carpeted. Built-in kitchen. Bsmt. Att. garage. Air. Newly decorated.

BOX 1112, R.R. 2: 6 room split level. Tip top shape. 3 bedrooms, family room, built-in kitchen, att. garage. Nice shrubbed lot.

1733 FERGUSON: Cute & cozy. 2 bedrooms. Corner lot. Att. garage. $450.00 down, VA nothing.

3013 NATIONAL: 3 bedroom frame. Living room, kitchen. Carpeted living room & hall. Storm sash. Cyclone fenced yard. Air, VA $00 down, FHA, $450.00 down.

2101 TERMINAL: 3 bedroom brick. Fully carpeted. Snack bar in kitchen. 2 large lots. Fenced. Central air. New gas furnace. Let's look together. Will go FHA, VA or conventional.

1723 ELIZABETH: 3 bedroom brick. Fully carpeted. Stove. Ref., Washer, Dryer and more. Bsmt. Attached carport. Central air. Fenced.

2218 DELMAR: $1,500.00 down. $115.00 per month. Exceptionally nice. 3 bedrooms. Built-in kitchen. Ref. Bsmt. Garage. Carpeted. Extra nice.

1504 WEST MAIN, COLLINSVILLE: Something different. Enjoy vacation at home; swimming pool plus 3 bedroom home. Too many extras to mention. Call.

2660 EDWARDS: 3 bedroom, 6 room home. New C/A & gas furnace. Needs some work on outside. Priced to sell quick. Owner being transferred.

32 N. WILSON PARK DRIVE: Nice 3 bedroom, living room, kitchen. Full basement. Central air. Brick front & alum. siding. Close to Wilson Park. $19,950.00.

2500 LINCOLN: 2 homes on corner lot. 4 rooms. Bsmt. And 3 rooms & bath in rear. Only $11,500.

123 BRIARCLIFF: VA nothing down, FHA $400.00. 3 bedrooms. 1½ ton air cond. 2 car garage. Fenced yard. Only $12,500.00.

1613 COURTNEY: Cute & cozy. For any couple. 3 rooms & bath. Paneled. Air cond. Att. carport. Real nice.

2732 WILLOW: $450.00 down FHA, $00 VA. Nice 3 bedroom. Carpeted living room & hall. Tiled bath. Air cond. 2 car carport. Corner lot.

#44 TERRACE LANE: Executive home, 3 or 4 bedrooms. Carpeted living room, dining room, built-in kitchen, family room, fireplace, rathskeller, 2 car garage plus swimming pool. Too many extras to mention. By appt. only.

Home	Home	Home
HERMAN SCHROEDER	FRED KING	WM. THOELKE
876-4589	797-0443	931-1100

Home— Don Marcus — 931-2004

WANT TO SELL? FOR CASH!
Then LIST with MORRISS
No Property Too Large or Too Small.
FOR PROMPT SERVICE CALL
876-4400
WE GET RESULTS!
MORRISS REALTY CO.
REALTORS SINCE 1903
1907 Edison 876-4400

If you are handy, have time and enjoy remodeling an old house to either live in or rent out, we have one at 2140 Lee. We'll furnish all the material and give terms to suit.
First Granite City Savings
876-0262

CLUB HOUSE: Grafton area. Call 931-0850. 1-5/13

FOR SALE: In Edwardsville, near schools, 2 houses on large lot, one 3 bedroom, one 2 bedroom. Call 656-4434 or 288-7897. 1-4-29

INSURANCE 451-9998 — Holsinger AGENCY — REAL ESTATE 451-9998

ON THE BLUFF EDGE, NEAR COLLINSVILLE: You'll love this fine 3 BR home with 2 baths, family room, beautiful kitchen, large living room w/dining L, all wall-to-wall carpeted, central air, 2 car garage. Large lot. You can see the ARCH!

VERY NICE BUDGET PRICED 2 bedroom brick with living room & sun room, large kitchen, full basement, gas heat, 1 car garage. Immediate possession.

ON IOWA, NEAR THE PARK: Convenient to everything. This 2 bedroom frame has full basement, gas heat, living and dining room and 2 car garage.

John Sobol Realty is proud to welcome Bob Barton as an associate in its residential sales department. Mr. Barton's years of experience is a vital asset to the company's constant effort to provide quality real estate service to the community.

BOB BARTON

Bob, who resides with his wife June and daughter Andria at 3104 Mockingbird Lane, is 28 years old, an army veteran and is a graduate of Granite City Senior High School. He attended SIU from 1965 to 1968. If you know Bob or have dealt with him in the past you'll receive the same warm friendship and fine service by calling him at his new office any time. Once again we feel both proud and fortunate to have such an outstanding individual as an associate.

John Sobol,
JOHN SOBOL REALTY
451-7431

Houses for Sale 1

COCHRANE-WOLF AGENCY, Inc.
876-1767 — 877-2345
452-8175

HOME BUYERS: WE HAVE OVER 150 TWO, THREE AND FOUR BEDROOM HOMES FOR YOUR VIEWING PLEASURE!! ALL PRICE RANGES—LOW DOWN PAYMENTS—EASY TERMS!! CALL OR COME INTO OUR OFFICES FOR A PERSONAL BRIEFING AND CONSULTATION!!

ATTRACTIVE WHITE COTTAGE. Breezeway, attached garage. 3 BRs., large lovely carpeted living room. Big country kit. Almost 3/4 acre rich ground, fruit trees, fenced. All this for only $13,950. Located Hills Terrace edge of town. Better hurry!

PRETTY LITTLE WHITE HOUSE. Aluminum siding, great location. 2545 Washington Ave. Charming interior. 2 BRs., mahogany paneled living room and dining room, rosewood kit. Bsmt., fenced yard. Perfect doll house for small family. Only $10,950.

THREE BEDROOM with large living room and dining room, wall to wall carpeting, huge kitchen, mahogany paneling, full bsmt. with family room, extra shower, very nice and spacious, see 2425 Iowa.

COMPLETE INSURANCE SERVICE & COUNSELING!!

FAMILY ROOM AND PARTIONED BASEMENT with this attractive 5 room home, has carpeting, fireplace in family room, concrete drive, kitchen-dining room combination, located on Fortune Drive, call us.

TWO FAMILY BRICK, all rooms are large, excellent condition, has full bsmt. with steam heat, also has large floored attic for extra apartment, priced at just $17,950 at 2308 Cleveland.

ON ALTON AVENUE, just $8995 on this nice white cottage with hardwood floors, refrigerator, oven and range included, easy terms. Call us.

COMMERCIAL BLDG. with over 13,000 sq. ft. on 1st floor plus a beautiful 6 rm. apt. on 2nd floor. Available for purchase or lease.

FIVE ROOM—TWO BEDROOM, frame home with insul brick siding, concrete block bsmt. with gas heat, fenced in back yard, only $6900. Terms.

BE SMART INVESTORS grab this 7 room frame home, it is completely furnished, in heart of town at 1310 18th St., only $7995.

FOUR ROOM—TWO BEDROOM, large kitchen and living room, aluminum storm sash, carpeting, full bsmt. with gas furnace, enclosed rear porch and 16x20 garage, at 2251 Iowa.

MORRISS REALTY CO.
CALL 876-4400 — OUR 68TH YEAR
M.L.S
REAL ESTATE COUNSELORS

2572 STRATFORD LANE — Located just on edge of town and in the Parkview School District is this brick and frame 5 room ranch type home with full basement, 3 bedrooms, 1½ baths, built-in kitchen, central air and many other modern livable features. Call 876-4400 for appt. to see.

2031 MISSOURI AVE.: Two-story, 6 room alum. sided frame which could easily be two apartments. Has bath facilities each floor and separate entrances. Call for details.

2nd & STATE, MADISON: Vacant comm'l. lot fronting 117' on State Street and 145' on 2nd Street. Priced to sell.

TRUCK DISPATCHING CENTER: All purpose truck stop includes dispatching offices, repair facilities, service station, restaurant. Call 876-4400 for info.

CHOICE RESIDENTIAL BLDG. LOTS — Restricted building sites are available in the locations listed below. These may be purchased with 10% down and owner will carry financing at 6% interest.

24xx WESTMORELAND DR.
25xx STRATFORD LANE
xxxx UNIVERSITY DRIVE
HOLIDAY SHORES

OFFICE PHONES:
876-4400 — 451-7880
After 5 Call
ART HOFF—876-4461
MARIE SZYMCEK—877-8933
BILL TURPENOFF, 876-5711
MORRISS REALTY CO.
1907 EDISON AVE.

LUEDERS Realtor
#12 Nameoki Village
877-0388

LOT: 100 x 225; Chouteau Slough road, grassed.

LOT: 100 x 140; 19xx Block 3rd St. TERMS.

45 ACRES: So. of Troy, $500 per acre.

120 ACRES: Chouteau Slough with frame cottage.

40 ACRES: R. #3, south of Hartford.

77, 45, 15 ACRES: Adjacent City Limits.

38 ACRES: With 4 b.r. dwelling and outbuildings, Cuba Road, so. of Pleasant Ridge.

1908 5TH ST.: 3 b.r. dwelling, fireplace, basement with rented cottage on rear. Immediate poss.

1918 ELIZABETH ST.: Small modern cottage.

NEW — VACANT: 3 b. r. bricks, basement, garage. Cent. air. DAWN AVE. We have the keys.

DO YOU NEED a large residence? Available for IMMEDIATE POSSESSION this 4 b. r. for the big family at a reduced price. 2513 Grand Ave.

2 B.R. FRAME: Bath & furnace, at 616 Ashland, Mitchell; newly decorated. EASY TERMS.

LAKE SITE: At Holiday Shores; new 4 b.r stone & frame dwelling, air cond. & many other features. VACANT—we have the key.

DUPLEXES: 2549 Stratford Lane; brick. 1829-31 Edwardsville Rd., frame.

4 STORES: 19th & Delmar.

OFFICES AND APARTMENTS: 12xx Nied. Ave.

After 5 P.M. call:
MILDRED FEHLING 876-2244 or
FRED FOSSIECK, 931-3629

NEW 3-BEDROOM, brick, luxury home in choice area. Two full baths, completely carpeted, central air, disposal, dishwasher, and full basement. $28,875. Summers Realty, 656-3397; Virginia Crane, 656-7707. 1-5-17

3 OR 4-BEDROOM HOUSE, 2 extra large bedrooms, large living room, carpeted, dining area, lot 100x270, Collinsville Park and lake area, country living with city conveniences. Must see to appreciate, $18,900. Call for appointment 345-0903. 1-5-3

1-BEDROOM HOUSE with double lot, shown by appointment. Call 877-0018. 1-4-26

4-BEDROOM BRICK, split foyer, formal dining room, paneled family room, 2½ baths, 2-car attached garage, ½-acre lot, $39,500. Call 1-288-9737. 1-5-6

3 BEDROOM BRICK: Carpeted throughout, nice location, 2566 Buenger. Call 931-3880. 1-4-26

MODERN 7 room, ½ brick, 3 bedrooms, 2 full baths, fully carpeted, fireplace, large family room, central air, 2 car garage, many extras. Call 876-9151 1-5-10

WANTED! We Need Houses To Sell . . . Your House Will Receive The Utmost Attention When You List It With Us . . . Call

FIJAN-MAERAS AGENCY --- Phone 452-1127

ASK FOR JERRY MAERAS

USE CLASSIFIED ADS TO BUY, SELL, SWAP RENT OR HIRE

DEADLINES: NOON SATURDAY for Monday Publication
NOON WEDNESDAY for Thursday Publication

MINIMUM CHARGE $1.00 (BOX NUMBER SERVICE CHARGE $1.00)

Rates: First Insertion 7c WORD — Second Insertion 6c WORD — Fourth Insertion 5c WORD

EXAMPLE: 15 WORDS, 1 TIME — $1.05; 2 TIMES — $1.95: 4 TIMES — $3.60

CANCEL YOUR AD DAY RESULTS ARE OBTAINED—
REFUNDS ARE BASED ON EARNED RATE

Houses for Sale 1

JIM WHITT

We are proud to announce the appointment to our Sales Staff of Mr. James C. Whitt.

Mr. Whitt or "Jim" as he is known to his many friends is a former war veteran and has resided in the area for many years. He lives with his lovely wife, Judy, and their children at 2320 Emert St.

A warm personable, very sincere young man, Jim is already widely recognized for his hard working habits and expert knowledge of all Real Estate problems. Formerly associated with the John Sobol Real Estate Agency, Jim has received intensive training in all facets of the Real Estate Profession. Specializing in the Listing and Selling of Hoems, we believe this dedicated young man can offer very valuable assistance to the folks who are thinking of Selling or Buying a home for the future.

Why don't you stop by our beautiful new office today or call Mr. Jim Whitt personally? You will be glad you did.

Office Phones:
876-1767 — 452-8175 — 877-2345

Home Phone 877-1325

COCHRANE-WOLF AGENCY, Inc.
1506 Johnson Road

FOR SALE BY OWNER: 3 bedrooms, gas heat, full basement, attached garage, fully carpeted. Extra large lot. Small down payment. Bargain for right party! Call 931-5063 for appointment. 1-4-29

HOME WITH INCOME

STORE BLDG.: With 3 BR flat above. Income $185 month. Formerly Tom-Boy Store, 2100 Rock Road, Granite City. Sell on contract. Sacrifice.

RETIREMENT SPOT: One acre. Washington County Lake Road, ¾ mile from lake. 300 feet fronting highway. Nashville, Illinois. $1500.

COUNTRY LIVING: A real bargain. Modern home with 2 bedrooms, full basement, gas heat, air-conditioner, city water. Situated on beautiful landscaped area. Garden patch, strawberry patch, apple, plum, peach trees. 5 miles from Oakawville on Rt. 177. New Minden, Illinois.

FARMS — ACREAGE FOR BUYING AND SELLING, CALL US FIRST

JIM J. GITCHO REAL ESTATE
Phone (618) 327-8760
209 East Adams
Nashville, Illinois 62223

3 BEDROOM BRICK: 2 full baths, full basement, large 2 car garage, ¾ acre lot, near Collinsville. Sugar Loaf Subdivision, $2000 down and assume loan. Call 931-1118 or 877-5312. 1-4-29

LOW DOWN PAYMENT! 3 bedroom, gas heat. Redecorated! Fenced rear yard. Bellemore Village area. Move in today. Phone 877-4540. 1-5-13

IN MADISON: Three rooms, bath and garage. Phone 931-3914. 1-5-20

Three bedroom brick, all electric kitchen, fenced back yard, driven well, concrete drive. Can assume loan or will help arrange financing. See at 2512 Angela drive after 4. 1-4-29

3-BEDROOM home, full basement, attached garage, fully carpeted. Extra large lot. Can be seen at #15 Lily Court any time. Pontoon Beach area. 1-4-26

Real Estate for Sale 2

ACREAGE, 4-10 acres on Mississippi River Bluff. 12 miles South of E. St. Louis, near J.B. Bridge. Call 281-4929. 2-5-20

LOT, Holiday Shores, terms. Call 877-3349 2-5-6

LAKESIDE LOT: 65x120, Lake Ka-Ho. Call 345-0896 after 7:30 p.m. 2-4-26

5 OR 10 ACRES, ideal for building, frontage on Staunton Road along 270 near Troy. Serious buyer, make offer. Call 876-2396. 2-5-6

Business for Sale 3

IDEAL FRANCHISE for someone who is looking, to make money. Perfect for any couple! Call 876-2524 3-10-12tf

RESTAURANT: owner retiring. Perfect location. Call 876-2524 for particulars 3-10-12tf

ST. LOUIS Post-Dispatch paper route, small one. Good part-time job. Call 877-6622. 3-5-13

Farms for Sale 4

80 ACRES 5-room house, 40 acres 6-room house and cafe for sale. Call 1-729-6339, Salem, Mo. 4-5-10

Trailers for Sale 5

MOBILE Home for Sale, 3 bedrooms, 1½ bath, central air, skirted, concrete steps. Call 931-0352. 5-4-29

1969 PMC—60X12, central air, skirted 2-bedroom. Excellent condition. $5500. Call 931-0846. 5-4/29

MOBILE HOME: 1971, 2 bedroom, 12 x 52, price greatly reduced. Call 931-1304. 5-5-6

1969 NEW YORKER, 12x60, 2 bedroom, large roll-out living room, all built-ins, central air, porch and alum. skirting. Cash sale or assume 6% loan. Call 931-4592. 5-4-29

12x60 MOBILE HOME, 2-bedroom. Small down payment, cash or trade and assume loan. 2809 Emzee. 5-4-29

1966 WELLINGTON: 10x50, like new, $2900. Pontoon Beach Sales. Call 931-2226. Bank financing. 5-5-10

USED 10x50 MOBILE HOME, excellent condition, air conditioned, carpeted throughout, reasonably priced. Phone 931-4067. 5-4-26

1968 MOBILE HOME: 12 x 60. 3 bedrooms, air conditioned, wall to wall carpeting. Full Skirt. Call after 3:30—877-8003. 5-4-29

1965 GARDNER: 12 x 55. Lot 40 x 125. Washer, dryer, air conditioned. 2820 Marshall. Call 877-0377 or 876-4446. 5-4-29

Houses for Rent 6

5 ROOMS — Greenwood and James St., Madison. Call 877-2422. 6-4/29

3 ROOMS, enclosed porch, basement. $70 month. 2139 Lincoln. Call 931-3450. 6-4/29

2½ ROOM HOUSE, partly furnished. $50 month. Call 452-3313. 1001r Greenwood. 6-4-29

4 ROOMS & bath, unfurnished. Will accept 1 child. No pets. Call 876-6283. 6-4-26

LEASE: Furnished 3 bedroom, 2 baths, dining room, large living room, fireplace, air conditioned, washer, dryer, wall/wall carpet, nice yard, garage. $150 month plus utilities. References. Small family. 2704 Lincoln. Call 1-288-7745. 6-4-26

2 LARGE ROOMS and garage. 3005 E. 23rd st., rear. Furnished. $60 month. Call 876-5658. 6-4-26

2 ROOM HOUSE: Furnished, clean, modern. Couple only. Utilities furnished. Inquire 1908 5th, Madison. 6-4-26

3 ROOM furnished apt. with bath. 1003 Washington. Call 931-4017. 4-5-13

UNFURNISHED, 4 rooms and bath. 2422 (rear) Madison Ave. Call 877-3456. 6-4-29

3 ROOMS and bath. Fully furnished. Electric and water furnished. Deposit required. 802 (rear) Grand. Call 931-0638. 6-4-29

FOR LEASE OR RENT

All-New unfurnished 3-bedroom. Carpeting, drapes, 1½ baths. Large G.E. kitchen. air-cond. Practically new 2-bedroom furnished. G.E. kitchen, carpeting, air-cond., Laundry mat. Also 1 and 2 bedroom furnished apts. Apply in person, 1507 Second St., Madison, Ill.

1-BEDROOM HOUSE for rent. Call 877-0018. 6-4-26

Apts. for Rent 7

2 ROOM furnished apt., private bath and entry. 2121 Cleveland 7-4-29

2 ROOM furnished apt. 1126 22nd st. Inquire at 1124 22nd. 7-4-29

2 ROOM furnished apartment, utilities paid, adults only, no pets. Call 451-9817. 7-4-29

VERY ATTRACTIVE 2 room furnished apts. See to appreciate. Adults. Utilities paid. 3000 E. 23rd street. 7-4-29

3 ROOM apartment, downtown. Inquire at 1909 Delmar. Phone 452-1380. 7-4-26

3 ROOM unfurnished apts., adults preferred. 2141 Edison & 2232 Grand. Call C. Jungels, 876-0016 before 5 p.m. 7-4-tf

FURNISHED: 2 rooms and bath, private entrance, gas heat. No children, $80, utilities paid. 7th and Madison Ave. Phone 452-5315. 7-4-22tf

4 UNFURNISHED ROOMS. 2218 Illinois Ave. Will accept one child. 7-4-26

3-ROOM MODERN furnished apt., utilities furnished. Call 877-6000. 7-4-22tf

FURNISHED APTS., various locations, 2 and 3 rooms, $16 to $25 weekly, everything paid. Call 876-1562 anytime. 7-5-3

3 ROOMS FURNISHED or unfurnished, clean. Call 931-2393. 7-4-26

UNFURNISHED APT., 3-bedroom, water furnished. 2156 Washington. Call 931-3971 after 5:00. 7-4-29

AREA'S LARGEST. 2 bedroom townhouse. 7 large closets, 18 ft. living room, normal extras including range, refrigerator, disposal, drapes, carpeting plus central air conditioning, court parking, lighted grounds, 24-hour maintenance, pool facilities and owner management. Call 877-3983 or 876-6443. 7-4-26

3 ROOM, 2 room furnished apts. Utilities paid. No pets. Call 344 8970. 7-4-26

ADULTS ONLY: 1 and 2 bedroom furnished apartments, private entrances, private bath, private parking, electric kitchens, air conditioning, gas heat, ½ block from park. Inquire 2916 Oregon. 7-4-26

MODERN 1 bedroom, built-in kitchen, carpeting, utilities paid. $125. Call 876-2207. 7-4-26

FURNISHED: Adults only. No pets. 2036 Washington. 7-4-29

3 ROOM unfurnished apt. 1st floor. Heat and water furnished. Call 876-9124. 7-4-29

ALL NEW APT., wall-to-wall carpeting. Couple only. Call 877-8970. 7-4/29

UNFURNISHED: Working couple preferred. Utilities furnished. Phone 451-5784. 7-5-3

3 ROOMS, bath, basement. Fenced yard. Accept 2 small children. Inquire 1909 4th, Madison, after 4. 7-4-29

2 AND 3 ROOM furnished apts. Private bath. 2001 Missouri ave. 7-4-29

2 ROOM furnished apartment. Utilities included. Nice and clean. Call 931-2890. 7-4-29

APT. FOR RENT: Downtown, clean. Close to bus line. Adults preferred. Call 877-9369. 7-4-26

UNFURNISHED, 4 rooms, gas heat, air conditioned, nicely decorated. Conveniently located. Adults only. 925 Washington Ave. 7-5-3

LARGE 2 BEDROOM apt. — Range, refrigerator, carpeting, draperies, central air conditioning. Owner operated management. Call 877-3983 or 876-6443. 7-4-26

LUXURY APTS.
GASLIGHT WALK
Phone 931-2299
H. BAILEY

UNFURNISHED, private entrance, 2 rooms, inside toilet, downstairs rear, $22, month. 2008 East 20th. Call 876-5016. 7-4-29

2 BEDROOM Garden apt. Extra large kitchen. Across from Worthen Park. Carpeting, drapes, refrigerator, range. Available immediately. Call 877-7086 or 876-6443. 7-4-29

NEWLYWEDS — Economical housing available. For appointment call 873-6568. 7-5-13

5 ROOMS, heat and water furnished. 1249a Niedringhaus. Call 876-0262 or 1-314-863-3192 or 1-314-367-0231. 7-412tf

APARTMENTS — Furnished, semi-furnished, utilities paid. Call 451-9542 or 877-8224 7-1-3-72

FOR LEASE: 2 bedroom townhouse, with or without basement. Call 877-1900 or 451-7788. 7-3-1-tf

5 ROOMS AND bath. Upstairs. Call 1-667-9306 7-4-29

MONTCLARE APTS.
1810-12 AUGUST
Short or long term lease.
Furnished or unfurnished.
Reasonable Rates
Phone:
451-4759 or 931-4309

WILSON PARK APTS.: 26th and State. 3—2-bedroom apts., $130 per month. 1-bedroom apt., $105 month. Heat and water furnished. Call custodian, 877-0410 or Trust Dept., 876-1212. 7-4-12tf

Nice Apartments For Nice People!
SHAMROCK APARTMENTS
Maryville Road and O'Hare
ONE BEDROOM UNITS $115.00
TWO BEDROOM UNITS $130.00
Spacious Rooms with Big Closets. New GE Kitchens, wall-to-wall carpeting, nice draperies, central air-conditioning, water furnished PLUS laundry facilities.
Quiet residential area across from Worthen Park and Parkview School—Plenty of room to play and enjoy living.
CALL: 876-0389
Resident Manager
OPEN DAILY: 1-8 p.m. Saturday and Sunday 1-6 p.m.

UNFURNISHED 2 bedroom, wall to wall carpeting, all electric kitchen. 3929 Gaslight Walk. Call 931-0204. 7-4-26

APARTMENTS
SOME NEW—SOME OLDER
Furnished or Unfurnished
McMANAWAY AGENCY
502 Madison Ave. — 452-3363

NOW LEASING . . . Modern New Apartments
PONTOON PLAZA APARTMENTS
Country Club Living with Private Swimming Pool and Tennis Court
★ 2 Bedrooms ★ Living Room with Dining Area ★ Complete GE Kitchen ★ Gas Heat and Central Air-Conditioning ★ Full Basement ★ Wall to Wall Carpeting ★ Ceramic Tile Bath ★ For information and application for lease . . . call 931-1530 or 452-8118 . . . today.
APARTMENT MANAGER IN APT. # 7

Rooms for Rent 8

CLEAN SLEEPING rooms for men. 1513 Second street, Madison. Phone 876-6218. 8-7-12tf

NICE AIR conditioned sleeping room for lady non-drinkers. Call 877-5213. 8-4-26

SLEEPING ROOMS: Gentleman preferred. Call 877-1977. 8-4-26

CLEAN SLEEPING ROOM. 2121 Cleveland. 8-4-26

SLEEPING ROOMS: Men only. 2521 Madison ave. 8-4-29

CLEAN SLEEPING ROOM: 2121 Cleveland. 8-4-29

IN GRANITE CITY: One bedroom apt.; unfurnished; completely carpeted; wood paneled walls. $80. Phone 344-2593, 344-7163. 7-4-29

1 ROOM efficiency apartment, gentleman. 2146 State. 8-4/26

Business for Rent 9

BELLEMORE VILLAGE Shopping Center—Stores now complete. 20'x52' and 20'x54' in our new heated and air conditioned mall. Excellent traffic locations. St. Louis. Call 314-531-7739. 9-3-18 TF

SPRINKLERED WAREHOUSE SPACE FOR RENT
5,000 to 40,000 Sq. Ft.
As Low As 15c Per Sq. Ft. Annually
Granite City Industrial Center
Truck and Rail
MORRISS REALTY CO.
Agents
1907 Edison Ave. 876-4400

FOR LEASE OFFICE SPACE
2740 Madison Ave.
1600 Sq. Ft. Will Divide
Plenty of Parking. Call
Francis Agency
877-2133

OFFICE SPACE for lease. Approx. 1100 sq. ft. 18xx Delmar. Call Morriss Realty Co., 876-4400. 9-4-22-tf

Business for Rent 9 | Business for Rent 9 | Business for Rent 9

NOW LEASING
Bellemore Village Shopping Center
TWO STORES AVAILABLE IN OUR NEW AND EXCITING HEATED & AIR-CONDITIONED MALL. IMMEDIATE OCCUPANCY.

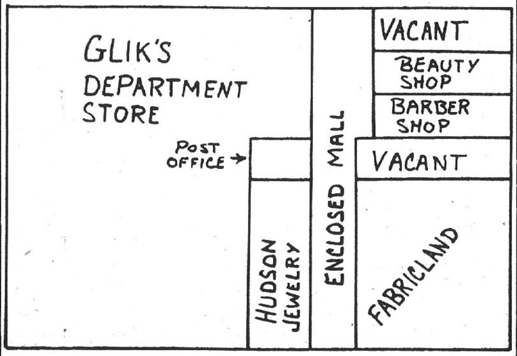

IDEAL LOCATION FOR . . .
Optometrist — Shoe Repair — Professional Office — Travel Agency — Bridal Shop — Maternity Shop — Infants & Children's Wear — Radio, TV

RENTAL INCLUDES . . .
LIGHTING FIXTURES — FLOOR COVERING — HEATING AND AIR-CONDITIONING EQUIPMENT

314-531-7739 CALL

Misc. for Rent 10

FOR LEASE
Deluxe Office Space, one large, one small. Beautiful quarters, very reasonable rates. "Heart of the Action" location, Cochrane Building, 1506 Johnson Road
876-1767 — 876-1768
COCHRANE-WOLF AGENCY, Inc.

Misc. for Rent 10

AMERICAN RENTALS and SALVAGE
Hwy. 111, ½ Mile South of Hwy. 162
FERTILIZER SALE
SPREADER RENT FREE
With Purchase of Fertilizer
GARDEN EQUIPMENT
Roto Tiller, Lawn Thatcher, Ford Tractor W/A Blade, Post Hole Digger, Busch Hog, etc.
TRUCK AND TRAILER RENTAL
Local and One Way
SALVAGE MATERIAL
All Kinds
WELDING EQUIPMENT AND SUPPLIES
Acetylene, Oxygen, Medical Oxygen
AMERICAN RENTAL & SALVAGE
931-2600

Trailers for Rent 11

2 BEDROOM, modern trailer, 10 x 50. Late model. Air conditioned. Private lot. $100.00 month. Small family. Charles st. Call 876-4483. Apply trailer 11, Ellen's Trailer Court, 2300 Nameoki rd. 11-4-26

NICE RENTAL mobile homes. Will sell and finance or rent. Phone 931-2226. Pontoon Beach Home Sales 11-5-6

TWELVE WIDE mobile home. Air. Adults only. Bus. No pets. Call 873-6568 11-5-13

Houses Wanted 12

WILL PAY CASH for large extra nice luxury home, must have 3 bedrooms, 2 baths, family room, basement, 2-car garage. Price range to $45,000. Prefer Oaklawn Terrace area. All details kept strictly confidential. Please write Box 45 c/o Press-Record. 12-3-22tf

WANTED TO BUY: 3 bedroom brick, basement, in good area. Write Box 33, c/o Press-Record. 12-2-25 tf

Rooms Wanted 14

RETIRED LADY wants room with kitchen privileges or companion to lady in Granite City. Write Box 55, Granite City Press-Record. 14-5/3

Cars for Sale 15

1962 CHRYSLER, good shape. Call 877-6107 after 5 p.m. 15-4-29

1962 CHEVROLET: Runs good. Needs rear end work. $180. Call 452-5167. 15-4-26

1966 PONTIAC GTO, 4 speed, hardtop, $925. Call 876-5445. 15-4-26

'64 CADILLAC convertible. A-1 shape, $995. 4901 Carl, Granite City. Phone 931-0139. 15-4-29

'62 CORVAIR VAN, $125. Phone 877-0339. 15-4-29

1950 CHEVROLET WRECKER: One ton-four ton capacity, winch. Snyder's Service, 2100 Rock Road. Call 877-0812. 15-4-29

1 TON TRUCK, 4 speed, dual wheels, grain bed and cattle racks. Excellent condition, $850. Call 877-2604. 15-4-26

'63 OLDSMOBILE, sacrife $150. V-8, 4 dr. h.t., automatic, power steering and brakes, new rotor, plugs and points. See at 2508 Lincoln before Wednesday. 15-4-26

Cars for Sale 15

Datsun...

510 2-Door Sedan $2158.00

It figures.

Datsun is a lot more car for a lot less money. Base price includes:
- Whitewall tires
- Tinted glass
- 96 HP "OHC" engine
- Independent suspension
- Safety front disc brakes

Drive a Datsun... then decide.

DATSUN
PRODUCT OF NISSAN
TROTTER MOTOR CO.
1 Block West of Wood River Hospital,
49 E. Edwardsville Rd.,
Wood River
Phone: 254-3811

Cars for Sale 15

1964 NASH RAMBLER, standard, 6 cylinder. 4901 Carl, Granite City. Phone 931-0139. 15-4-26

1966 MONZA CORVAIR, good condition, $550. Also 1954 F25 Ford stake truck, runs good, $100. Call 876-2810. 15-4-26

For Quality Used Cars
Plus Money Saving Deals
Check
BOB'S AUTO SALES
1412 State 877-0086

1969 IMPALA CUSTOM coupe. Full power, aid and turbomatic. Low miles. Like new. $2350. Call 931-1505. 15-5-6

1963 FORD GALAXIE 2-door hardtop. Slight damage to front end. 352, V-8, automatic. Runs good. Sell all or part. 2029 Illinois Ave. 15-4-26

We Pay Cash for
Good Clean Cars
Any Make or Model
LaRUE'S AUTO SALES
2261 Madison Ave., 877-6304

1969 AUSTIN American, good condition, 4 speed. $1000. Call 931-4767. 15-5/6

1955 CADILLAC. Runs good. Power steering. power brakes. White walls, automatic transmission, $150. Phone 877-3481. 15-5/6

1965 DODGE Coronet, 4 speed. Runs excellent. Call 877-1821 any time. 931-3053 after 9 p.m. 15-4/26

GRANITE CITY
IS IN OUR
OFFICIAL SELLING AREA
FOR
PONTIAC BUICK OPEL
. . . PLUS . . .
LIKE NEW USED CARS
"We Sell the Best and Auction the Rest"

THIS WEEK'S SPECIAL
'67 BONNEVILLE 4 DR. H.T. Full power including windows and seat. Factory air, custom vinyl interior. $1495.

Drive a Little — Save a Lot
Only a 10 Minute Drive to

Herr
PONTIAC-BUICK, Inc.
WOOD RIVER
473 Wood River Ave. Phone 254-3861
• CHUCK FREY • MARTY HERR • CARL ERNST

MATHEWS CHEVROLET
Breaks The Price Barrier!
New 1971 Impala
2 DOOR HARDTOP

EQUIPPED WITH
Radio
Power Steering
Whitewall Tires
Power Ventalation
Shoulder Belts
Power Disc Brakes

For Only $2995

SEE IT TODAY AT
MATHEWS Chevrolet
MADISON AVE. AT NIEDRINGHAUS — PHONE 451-7913

USE CLASSIFIED ADS TO BUY, SELL, SWAP RENT OR HIRE

DEADLINES: NOON SATURDAY for Monday Publication
NOON WEDNESDAY for Thursday Publication

MINIMUM CHARGE $1.00 (BOX NUMBER SERVICE CHARGE $1.00)

Rates: First Insertion 7c WORD — Second Insertion 6c WORD — Fourth Insertion 5c WORD

EXAMPLE: 15 WORDS, 1 TIME — $1.05; 2 TIMES — $1.95; 4 TIMES — $3.60

CANCEL YOUR AD DAY RESULTS ARE OBTAINED—
REFUNDS ARE BASED ON EARNED RATE

Cars for Sale 15

QUICK FINANCING — LOW PRICES

JACK

NOBODY Trades Like A Dealer Who Needs Used Cars. We Need Clean-Late Model Used Cars and *We Need Them NOW. We'll Deel Wild* To Get Them— If You Are Driving A '67 Model Up. It's A Great Opportunity To Make The Kind Of A Deal Everyone Is Talking About—A GRANITE CITY DODGE *DEEL !!!*

We Need Your Car—Now
TRADE—SAVE

We Need Your Car—Now
TRADE—SAVE

We Need Your Car—Now
TRADE—SAVE

Phone 876-3564 — 1911 MADISON AVE.

WE'LL DEEL
GRANITE CITY DODGE

1966 JEEP WAGGONEER, 32,000 miles. Like new. Call 877-1821 any time; 931-3053 after 8 p.m. 15-4-26

1970 HEMICULDA. 4 speed trans. Will consider trade. Call 931-0850. 15-4-29

1966 PLYMOUTH 383, 4 speed air. Excellent. Call 876-1910. 15-4-26

1969 CHEVY NOVA, 2 door, small V-8, auto. trans., power steering, radio, 12,000 actual miles. Very clean and only $1850. Call 876-8869. 15-4-26

1970 BUICK Skylark. Air conditioning, power steering and brakes. Chrome wheels. Reasonable. Call 877-5238 after 5 p.m. 15-4-26

1962 RED CHEVY Impala, V-8, automatic transmission, air conditioned. One owner. $250. Call 931-6872 after 4 o'clock. 15-4-26

1967 VW, $900. Call Sonny, 931-4717 before 3. 15-4-26

1961 VOLKSWAGEN, rebuilt engine, 2500 miles, new tires. Call 1-466-5707. 15-4-26

1963 NOVA II station wagon, radio, heater, auto. trans., $250. Call 931-6059 after 5. 15-4-26

1969 CHEVELLE S.S., 3-speed. Sell or trade. Phone 931-5144. 15-4-29

1968 CHARGER RT., PS, PB, 440, 4-speed, vinyl top, new tape player, excellent condition, $1900. Call 1-635-3792. 15-4-26

1961 CHEVY, standard trans., 4-door, good condition, $200. Call 876-3982. 15-4-26

SEE JOE DICKIE
FOR COMPLETE AUTO BODY REPAIR
Towing - Free Insurance Estimates
EIGHTEENTH ST. GARAGE
1801 Grand Ave. Phone: 876-8300 or 451-7722

For Quick and Efficient Service
On Your Car or Truck
STOP IN AND SEE - - - - HAROLD CHITWOOD
SERVICE MANAGER
"WE SERVICE ALL MAKES"
B. E. HOHLT, INC.
1837 MADISON AVE. GRANITE CITY, ILL.

Cars for Sale 15

1961 FORD GALAXIE. Phone 877-3340 or 877-0373. 15-4-29

1964 CHEVROLET Bel-Air, 283 automatic, $400. Call 931-4745. 15-4-26

VOLKSWAGEN, 1966 "Beetle" New brakes and paint, $595. Call 931-6582 after 4:30 15-4-26

1965 GALAXIE 500, 352 automatic, power steering, air conditioninig. Looks and runs good. Call 931-0546. 15-4-29

1970 VOLKSWAGEN: Dark blue, 13,000 miles. Call 931-3731. 15-5-6

1966 PONTIAC Le Mans' coupe. Stick, V-8, bucket seats. Reasonable. Call 876-6084, after 5:00. 15-4-29

1956 DE SOTO, runds and looks good. Nice fishing car. $75 or best offer. Call 877-1612. 15-4-26

1954 CHEV. TRUCK: ¾ ton, with stake bed, overload springs, everything in excellent condition including tires. $650. Call 877-2604. 15-4-26

1963 OLDS CUTLASS, real nice, one owner. Call 876-2065. 15-4-26

1964 VOLSWAGEN: Very low mileage, top condition. Call 931-3420. 15-4-26

1963 MGB for sale. Good condition. Call 876-1760. 15-4/29

1965 VOLKSWAGEN, $550 and 1967 Chevrolet Malibu 2-door hardtop, 6 cylinder, automatic transmission, $850. Call 931-3681. 15-4/26

Misc. for Sale 17

USED 24" rider lawn mower, 5 h.p., 3-speed trans. Just rebuilt motor, $85. Call 931-0126 17-4-26

CHINCHILLAS: Phone 876-3486 17-4-26

PRIVATE DEALER must sacrifice 75 brand new tractor type riding lawn mowers still in cartons. Powered by powerful Briggs and Stratton 7 h.p. motor. Compare at higher prices, while they last, $175. Full price. Call 931-4002 17-4-26

CHAIN LINK, privacy & farm fencing. Call your local representative Barnes Fence Co. 931-5662 or home office Belleville, 1-233-6979. Free estimates. (Use Your Master Charge). 17-5-10

BEAUTY ON A budget. Prices good (Mon.-Tues. and Wed.); Hair coloring (includes set) $3.50; permanent waves (complete) $4. Joseph's School. All work done by students. 2100 Delmar. Phone 876-9727. 17-11-tf

LATEX PAINT, $1.98 gallon; 8 colors & white; one gallon covers average room. Earl's Discount Store, 19th & Cleveland. 17-4-1tf

THIS SPOT that spot, traffic paths too, removed with Blue Lustre carpet shampoo. Perdue Furniture, 910 Madison Ave., Madison. 17-4/26

FOUR TIRES 900X20 and 1956 Cadillac. Call 931-0089. 17-4/29

FORD VAN, $35. 5 Seats. Call 876-8090. 17-4/29

TELEVISION—Good condition. Call 877-2214. 17-4/26

AIR CONDITIONER, 14,000 BTU, Emerson. Best offer. Call 877-1280. 17-4/29

Misc. for Sale 17

1970 HONDA, 350, excellent condition, $650.00, call 931-0395 or 931-6105. 17-4-26

HARD TOP for 1966 Corvette convertible. Call 451-5786. 17-4/29

EVERY MAKE electric çarpet shampooer does a better job with famous Blue Lustre. Reese Drug. 17-4/26

1970 MODEL Kirby vacuum cleaner. All attachments. Paid $220. Will sacrifice $150. Call 877-5308. 17/4/26

WHITE GERMAN SHEPHERD —3 months, $60. 1958 Buick, runs good, $100. See at 2024 Rear 14th Street. 17-4-29

TRAVEL TRAILER: 1967 Scotty. Self contained, sleeps 5. 2104 Manley. 17-4-29

REMEMBER MOTHER—MAY 9th.
SINGER SPRING SALE
SALE $4.88 yd.

POLYESTER DOUBLE KNITS value $5.98 yd.
Great jacquard stitches you want now for everything from shifts to pantsuits. See the huge assortment—all machine-washable, wrinkle-free, 58/60" wide, 100% texturized polyester!

SALE $1.22 yd. REG. $1.98 yd. COORDINATED SOLIDS, CHECKS AND PRINTS
They'll make up into such great spring and summer things for you and the children. 50% polyester, 50% cotton homespun, permanent press. 44/45" wide.

ALL SEWING BOXES AND BASKETS 25% OFF REG. PRICE

Buy Now! Only at Singer! 156 sewing machine and cabinet combinations are on sale!

The Singer 1 to 36* Credit Plan helps you have these values now—within your budget.

SINGER
For address of the Singer Sewing Center nearest you, see White Pages under SINGER COMPANY.
*A Trademark of THE SINGER COMPANY

BELLEMORE VILLAGE SHOPPING CENTER
PHONE 876-0151

REMEMBER MOTHER—MAY 9th.
SINGER SPRING SALE
Brand-new Golden Touch & Sew* sewing machine by Singer with famous
ONE TOUCH SEWING
NOW $60 OFF REG. PRICE

FIRST TIME EVER! It's true! A brand-new Golden Touch & Sew* sewing machine by Singer. In the contemporary Bakersfield desk. At a saving you could never get before! It's the machine that does so much with just one touch. And with the Singer 1 to 36* Credit Plan, it's easy to buy now, within your budget!

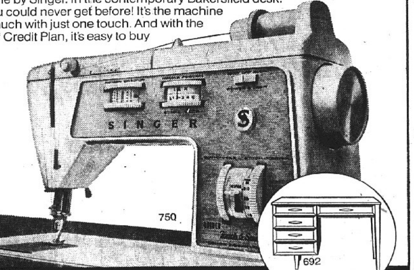

Buy Now! Only at Singer! 156 sewing machine and cabinet combinations are on sale!

The Singer 1 to 36* Credit Plan helps you have these values now—within your budget.

SINGER
For address of the Singer Sewing Center nearest you, see White Pages under SINGER COMPANY.

BELLEMORE VILLAGE SHOPPING CENTER
Phone 876-0151

Misc. for Sale 17

PUPPIES: Mixed breed; free. Call 876-4805. 17-4-26

RUMMAGE SALE, Tues., Wed. Thurs., 9 a.m.-3 p.m. Clothing, men's, women's, children's; wigs. Misc. household items. 3412 Lydia Lane. 17-4-26

STINGRAY BIKE, $30. New parts. Call 797-0723, 4751 Vincent. 17-4-26

THREE 2-PANEL DOORS, with locks, hinges and frame, $20. 2807 Iowa. Call 877-0523. 17-4-29

KITCHEN TABLE and 6 chairs, $35; 9 x 18 ft. tent, $70; 22 inch lawn mower, $20; 18 inch lawn mower, $10; toilet stool, $5; cast iron kitchen sink, $10; chrome space saver shelf, $8; chrome towel pole, $5. 3217 Erin Drive. Call 877-3851. 17-4-26

Misc. for Sale 17

PADDLERS STOCK. Call 877-1249 after 5 p.m. 17-4-26

150 YOUNG laying hens, 2 incubators. Call 1-288-9429. Leo Griffin. 17-5-3

WOMAN'S DIAMOND wedding ring set, total weight 1 carat, originally sold for $650, will sell for $325. Call 877-6634. 17-4-26

AIR COMPRESSOR, excellent, $60. Call 876-1910. 17-4-26

SEARS UTILITY TRAILER, 4'x6', $100. Call 876-1279. 17-4-26

COMPLETE BEAUTY SHOP equipment for sale, reasonable. Call 451-7655. 17-4-26

AKC WIRE-HAIRED Terrier, female, $20. 3 puppies, $5 each. Call 931-2522 after 5 p.m. 17-4-26

TYPEWRITER AND adding machine rentals. Portable typewriters Royal and Smith Corona. Student discounts. Used desk model machines. Graham's Book Store, Niedringhaus and Delmar. 17-9-26tf

APACHE CAMPER 1967 model aluminum fold down top, used about 8 times. Gave $858.00, asking $650.00. Will consider tent trade in, like new. 1304 Gladys St., Collinsville Call 344-5899. 17-5-3

FOR SALE OR RENT
FOSTER IDEAL HOSPITAL BEDS
Also, wheelchairs, walkers and commodes. 80% reimbursable by MEDICARE.
MIDTOWN PHARMACY
877-1200 2057 Johnson Rd.

1970 HONDA 350, real good condition. Call 931-3454 or 451-6575. 17-4-26

CHEAP VEGETABLE plants. 1117 Iowa Street. Call 876-8304. 17-5-27

HOST Cleans Your Carpet Without Water
FEDER & HUBER FURNITURE
Niedringhaus & Delmar Ave.

BUILT-IN-CABINETS? May I a professional cabinet maker give you a free estimate? Your cabinets will get my personal attention. Surprisoingly low prices. Display cabinets and styles to choose. Terms, no down payment. We complete the job. Phone 877-0221 anytime 17-4-26

BEDROOM furniture $50; couch $15; reclining chair $15; table and 4 chairs $30; fan $25; dresses, size 18, $10 each; 2 wardrobes $15 each; towels 50 cents each. Call 452-8142. 17-4-26

SEWING MACHINE sales — rentals. New Necchies, Brothers, Nelcoes, Westerns; dress makers. Used electrics treadles, powers. Trade, terms. Motors, cabinets, attachments, parts. New typewriters. Closed Sunday, Mondays. John and Marie Montgomery, 2612 E. 25th. 877-2421 17-7-1

LAWN MOWER
PARTS and SERVICE
GUARANTEED WORK
Madison Lawn Equip.
1425 2nd St. 876-6661

BROWN SHRUBBERY GRAVEL, all sizes, white lime rock, sand, cement delivered by the ton or sacks at the yard. Topsoil $15.00 a load. Drive way fine, dark slag $15.00 a load. 2 in. cess pool slag, trash barrels. Complete line of chain link fence material, special gates made. Portable concrete steps. Butch's Material, 1331 Iowa, Madison, Illinois 877-1600. 17-4-26

24" BATHROOM VANITY'S $49.95. Complete with bowl and faucets. Call 877-0221 anytime. 17-4-26

FREE PUPPIES, mixed breed. Call 877-5936 17-4-26

1970 18-FT. SEA STAR BOAT, 165 h.p. Mercury inboard engine with outboard drive and trailer. Will sell to highest bidder. Call 876-1212 Ext. 51 or 55. 17-4-29

CHAIN LINK FENCE HEADQUARTERS SPECIAL. Do it yourself and save ⅓. 80c per ft. 42 in. high includes fence wire, toprail, line post, loop caps, tie wires. Walk gates $13. Double drive gates $30. Corner post with fittings $5. End and gate post with fittings $14. Call or bring in your plans. Free estimates. Butch's Material, 877-1600, 1331 Iowa, Madison, Illinois. 17-4-26

TYPEWRITER AND ADDING MACHINE rentals, late models, all types. Rentals applied to purchase price. Portable typewriters, all makes, students discount. Triang'e Typewriter and Supply, 1916 State. 877-1912. 17-7-11tf

RUMMAGE — Ladies', men's, clean clothing, suits. Lamps, bottles, knick knacks, reduced. 2712 Washington. 17-4-22

BARRELS FOR SALE: Come and get them while they last, $1.50 each. 2440 Iowa. 17-4-29

JOHN BOAT, 10', aluminum, better than new, $35. Call 877-3663. 17-4-22

RUMMAGE SALE at 708 F. Meadow Lane, Saturday, April 24. Starts at 9. 17-4-22

REGISTERED ENGLISH Setter pups, $35. Call 876-5246. 17-4-22

GARAGE SALE: 1731 Third St., Madison. Fans, radios, some glassware, Avon bottles and misc. items. 17-5-3

BACK YARD SALE: Friday, 9 to 3:30. 1657 3rd Street, Madison. 17-4-22

Misc. for Sale 17

FOR SALE: Antique organ, granfather clock. Call 876-1202. 17-4-22

SALE OR TRADE: Boat trailer, 292 Ford motor, '64 Dodge. 19 Briarcliff Drive. 17-4-26

1970 — 750 Honda, 2 Honda 50 mini trails Q.A. 50, Boss mini cycle, Scat Cats with Torq-A-Verters and kick starters, full bore 2 cycle motor oil 50 wt. Master Charge accepted. 2441 Edwards tSreet 17-4-26

GEN-EARL Sales, 1514 Third St., Madison. Brown couch, $69.50. Recliner, $57.50. Bunk bed, $78.50. 6-pc. living room, $159.95. Phone 451-9542 17-4-26

TRUCK AND car signs 3-D magnetic or E.Z. ply. Fast service. Cupid products, 2869 Washington. Phone 876-4057 17-5-17

COLLIE STUD SERVICE, AKC regs. Call after 5:30 p.m., 931-3018. Champ blood line. 17-4-26

10-FT. PICKUP camper, $500. See at 2247 Delmar. 17-4-29

AUTOMATIC WASHERS for sale. Shop Smith Mark V fully equipped, all attachments, like new. Phone 877-6038. 17-4-26

RE-TIRE
WITH US AND SAVE—
ON ALL SIZES
Sieberling, Reynolds and Pharis Tires
Batteries $10.95 Plus Exch.
FITS MOST CARS
ECONOMY TIRE SALES
15th And MADISON
451-7620
Charlie Adams, mgr.

8'x2' STEEL SWIMMING POOL —$30. Call 876-7291. 17-4-26

SOUP'S ON, the rug this is, so clean the spot with Blue Lustre. Rent electric shampooer, $1. Lombardi Paint Co., 23rd and State. 17-4-26

16 FT. FIBERGLASS Sports Craft, carpeted, 50 Mercury, heavy duty tilt trailer, new tires, A-1 condition, $1250. Call 876-7470. 17-5-6

B.S.A. 441 VICTOR, '70 model. After 4 p.m. Call 931-2803. 17-4-29

BASEMENT SALE: Clothing, etc., excellent selection. 1670 4th St., Madison. All this week after 6. All day Saturday. 17-4-26

16" ADMIRAL portable TV with channel 30. 9 months old. Call 797-0908 after 6 p.m. 17-4-29

FREE KITTENS: Free Fox Terrier, male, not good with children. 2728 Harding. 17-4-26

DINING TABLE with chairs and buffet. Call 876-4093. 17-4-29

ONE BETTER BILT 8x6 overhead garage door, 1 year old. 2423 Terminal. 17-4-29

MATCHING DRESSER & chest of drawers, clean, $75; matchsprings and mattress, has triple dresser to match bed, $80; Early American couch, clean, $50; two step coffee tables, mahog., $10 per pair. Call 931-2452. 17-4-26

ONE 8 FT. CULVERT, cheap. 10 gal. aquariums, tropical fish. 2212 Miracle ave. 17-4-26

LADIES' DRESSES: Size 12, other clothing. 3316 Johnson road. 17-4-26

AVON BOTTLES and collectables. 2605 Angela Drive, Monday only. 17-4-26

PIANO LESSONS: Beginners, any age. $2. Call 877-9144. 17-4-29

ARGUS MOVIE PROJECTOR, 8 mm, new $113; used 3 times, for sale or trade for good ladies' right handed golf club set. Call 452-3392. 17-4-29

RUMMAGE SALE: Moving, everything must go. Friday, April 30 only, 9 a.m. to 5 p.m. 3320 Village Lane, Wilshire Manor, off Stratford Lane. Call 931-2524. 17-4-29

GARAGE SALE: April 30th and May 1st, 9 to 4 each day. Old dresser and other misc. 2921 Forest. 11-4-29

FRUITLESS MULBERRY trees. Immuned to insects. $1.00 and up. Rose O' Sharon bushes, 50c and up. 2410 W. 20th st. Phone 876-5242. 17-4-29

MOTORCYCLE: 1970 Electraglide. Fully equipped, like new, $2300. Call 931-1169. 17-4-29

MOVING! Double oven, refrigerator, washer, gas dryer, dinette set, wool rug, playhouse, etc. Phone 876-1699. 17-4-26

1970 HONDA CB 175: Low mileage, like new, $500. Phone 876-6205. 7-4-29

GOOD SOFA and recliner and other articles too numerous to mention. After 6:00 Monday evening, 2325 Center. 17-4-26

PADDLERS STOCK: Girls 26" bicycle. Phone 876-1750, between 9-4. 17-4-29

WATER BEDS! You've heard of them. They're here. King size $49.50, with frame $79.50. Master Charge. Hurry. The New You, Co., Inc., 452-2770. 17-4-26

AID CONDITIONER: Kelvinator, 1½ ton, 220 volts, $45. 1423 rd st., Madison. 17-4-26

USED STEREOS: Beginner's bass guitar, one Shure mike. Call 877-0444. 17-4-29

HOT POINT WASHER and dryer. 24 ft. aluminum ladder. Electric lawn mower. Phone 877-3376. 17-4-29

12 GA. BROWING auto., 32" barrel, $150. 12 ga. Browning Broadway, $400. Call 877-8738. 17-4-29

USE CLASSIFIED ADS TO BUY, SELL, SWAP RENT OR HIRE

DEADLINES: NOON SATURDAY for Monday Publication
NOON WEDNESDAY for Thursday Publication

MINIMUM CHARGE $1.00 (BOX NUMBER SERVICE CHARGE $1.00)

Rates: First Insertion Second Insertion Fourth Insertion
7c WORD 6c WORD 5c WORD

EXAMPLE: 15 WORDS, 1 TIME — $1.05; 2 TIMES — $1.95; 4 TIMES — $3.60

CANCEL YOUR AD DAY RESULTS ARE OBTAINED— REFUNDS ARE BASED ON EARNED RATE

Misc. for Sale 17

QUEEN SIZE bed, frame, box springs and mattress, like new. $80. Call 931-2452. 17-4-26

CRADDOCK'S country sausage made in Kentucky. Government insp. Hot or mild. For delivery call 931-3990. 17-5-20

DRAPES: Custom made lined beige brocade, 81 x 96", with cafe sheers, $25. Also for patio doors, $20. Moving. Call 931-3675. 17-4-29

2 GOODYEAR SNOW TIRES—775-14, used 2 years, $30. Call 931-3675. 17-4-29

GARAGE SALE — Clothing. Boys' and girls', furniture, wigs, bowling equipment, etc. Tuesday, Wednesday, 2411 Pine. 17-4-26

4 TIRES: 8:45 x 15", 2 new tires mounted on Cadillac wheels 9:00 x 15", bar-b-que grill, 6" table saw, pig saw, work bench, 12" furnace blower with motor, tool box for truck, new ¾ ton bed for Ford pickup truck. Call 877-2604. 17-4-26

LARGE SAFE: $100. Call 451-9920 from 12 'til 7. 17-4-29

WHITE PORECELAIN iron kitchen heater, 2 caps on top, burns wood and coal. Ideal for cabin on river or lake, and old Singer sewing machine, long bobbin, sews real good. 2816 Harding. Call 877-1001. 17-4-26

LEE'S BARGAIN STORE: 1300 19th st. Phone 876-7601. New 2 pc. living room set, $99.95. Also 4 pc. living room room set, $139.95. New bedroom set, 5 pc., $139.95. New recliner, $44.95. 17-4-29

TWO 600 x 13 TIRES, mounted on Falcon rims, 50% rubber, $4 each. Phone 876-0290. 17-4-26

GRANNY DRESS and bonnet, formal, size 16. Call 876-0755, after 5:00. 17-4-26

USED BEGINNER electric guitar and amplifier, Call 876-3824 after 4:00 p.m. 17-4-29

STUD SERVICE, Pomeranian, registred. Call 877-4240. 17-4-29

GARAGE SALE: 4804 Warnock. Tuesday, Wednesday and Thursday. 17-4-26

2 AIR CONDITIONERS, $75.00 ea. 2 wheel dollie, $25, portable electric sewing machine, upright electric sweeper, wringer washer, like new, drain tubs, small Maytag electric dryer. Call 877-2604. 17-4-26

AUTOMATIC WASHER & gas dryer, Norge, coppertone; both heavy duty, used 6 months. Cost $650, sell $175. Perfect. Call 931-2452. 17-4-26

POODLES: 9 weeks old, white toys. AKC registered, $40. Call 452-5562. 17-4-29

BLACK AND WHITE TV: 1970 power lawn mower. Both good condition. 10 gal. aquarium, electric guitar. Call 876-8679. 17-4-26

LAWN MOWER: Good condition. Call 876-3956. 17-4-26

DINING ROOM SUITE: China cabinet, table, 6 chairs, $100. Sectional couch, $25. Call 452-2718 after 5 p.m. 17-4-26

SEWING MACHINE: On claim lay away. Two new zig zag sewing machines, makes button holes, sews on button, appliques, monograms, all without attachments. Pay off balance, $51.79. Call 877-8041. 17-4-29

HOLLYWOOD BED SET: Like new. Call 876-1969. 17-4-29

AKC MALE CAIRN TERRIER: 1 yr., out of two champions. $75. 3315 Wabash. Cairn puppies. 17-4-26

CLARINET: Wooden, like new condition. 3315 Wabash. $100. 17-4-26

OFFICE DESK: Wood, heavy. 60 x 34, $30. Call 931-5206. 17-4-29

TAPE RECORDER, $15. Portable TV's, need repair, $3 each. Beautiful color console, $150. Call 877-3539. 17-4-26

ANTIQUE CHIFFOROBE with drawers in center. Excellent condition, $50. Clean. Phone 931-2452. 17-4-26

SPEED QUEEN automatic washer, Norge electric dryer, bedroom set, complete, new couch, new rug, 15' x 17'6", window fan, hidebed, china cabinet, buffet, combination TV, stereo, and AM-FM radio. Call 877-2604. 11-4-26

FREE PUPPY: Male, half Labrador retriever. Call 877-6825. 17-4-26

FISHING MOTOR, 6 horse Wizard, perfect running condition. $80. Phone 931-2452. 17-4-26

GAS DRYER: Perfect condition. Call 931-3420. 17-4-26

FURNITURE FOR SALE: Gas stove, Frigidaire, glass door cabinet, other items. Phone 877-9369. 17-4-26

YARD SALE: Monday, Tuesday and Wednesday, 9 to 7. Clothing, toys and misc. items. 2871 Washington avenue. 17-4-26

1955 c/o WHITE CITY tractor, 1960 Morris Minor w/spare engine and parts, 1 antique wash stand, 1 china wash bowl, 1 steel sink, telephone uitility 6' truck bed, one 1963 Tempest for parts, with 2 new tires. Call 877-4053. 17-4-20

Misc. for Sale 17

BRAND NEW modern couch and chair, light beige with gold design, used 1 month, cost $350, sell for $160. Call 931-2452. 17-4-26

JOHNSON OUTBOARD MOTORS, Richline boats, Haul Rite trailers. Bank financing. Check our prices before you buy. Aqua Marine Sales, 4237 Highway 111 (Pontoon Beach). Call 931-0514. 17-5-3

JOHNSON and Evinrude outboard motor service, repair and parts. Tune-up our specialty. Aqua Marine Sales, 4237 Highway 111 (Pontoon Beach). Call 931-0514. 17-5-3

SLIM GYM: Free home demonstration. Phone 931-2571. 17-12-21tf

LATEX WALL paint, $1.99 gallons, 8 colors and white. Pat's Discount, 1938 State. 17-4-23tf

SEWING MACHINES for rent, new or used straight or zigzag. Buy it later if you wish. Closed Sundays, Mondays. Big John's, 2612 E. 25th. 877-2421. 17-7-1

FAST AUTO license. We specialize in titles, out of state titles and renewal. Auto license and driver's license renewals. Wilson's, 2507 Grand. 17-5-31-71

TRASH BARRELS for sale. Also rock, dirt and chat. Call Steve Benko, 876-0157. 17-4-29

Misc. for Sale 17

MOTOR OILS, Havoline, Quaker State, Conoco, Pennzoil, Shell X-100, Royal Triton, Permalube, Mobiloil, Golden Shell, all at discount prices. Type A ATF. Earl's Surplus Discount Store, 19th & Cleveland 17-4-1tf

FURNITURE — New or used. Before you buy, give Perdue a try. Perdue Furniture Co., 910 Madison Ave., 452-7197 or 877-9385. 17-3-10tf

A.K.C. REGISTERED Toy Miniature silver poodle puppies. Shots. Call 877-3912. 17-4-29

SINGER TOUCH & Sew. Late model Singer Touch & Sew Slantomatic sewing machine. Automatic bobbin winder. $68. Call 876-2918. 17-4-26

NICE CONSOLE TV. Also 19-inch portable with UHF. Reasonable. Call 877-3539. 17-4-19

21' CABIN CRUISER with inboard motor and trailer, needs repair. 2811 Edwards St. Phone 876-0288. 17-4-26

CAMPING TRAILER 38x8 ft. Ideal for lake clubhouse or living quarters. Reasonable. Call 1-288-7824 17-4-26

AKC registered poodle, 8 months old, male, toy white. Has all shots. $65. Call 876-7973 17-4-26

Misc. Wanted 19

WANTED
COPPER • BRASS
• ALUMINUM RADIATORS
LEAD and OTHER MATERIALS
O'DELL'S IRON AND METAL CO.
100 State St. Madison, Ill. 876-6680

WANTED: Your Kodak developing, 24-hour service. Graham's Book Store 19-4-18tf

WANTED: Used furniture. Any amount. Steinberg Furniture Exchange, 1824 State St., 877-5882. 19-11-20tf

PAY CASH for used furniture and appliances. Call 931-2452. 19-4-29

UP TO JUNE through May, misc. to buy. We buy household furnishings by the piece or housefull. Call 345-1647. 19-5-27

WE BUY household furnishings by the piece or housefull. Call 345-1647. 19-5-13

BOATS, motors, trailers sold on consignment. Let us sell it for you. Aqua Marine Sales, 4237 Highway 111 (Pontoon Beach). Call 931-0514. 19-4-29

WANTED: Eggs to set on the half. Collinsville, Ill. Call 288-9429. 19-5-22

LATE MODEL used walnut console or spinet piano. Call 877-3037. 19-4-26

WANTED TO BUY: Used go-cart. Call 452-7352. 19-4-26

WANTED: Used Bsmt. Dehumidifier. Must be in good working order and reasonable price. Call 876-1767. Cochrane-Wolf Agency, Inc. 19-4-26

WANTED: Standard transmission for Comet, Fairlane or Falcon. Phone 931-2196. 19-4-29

WANT TO BUY four wood kitchen chairs. Call 876-1059. 19-4-26

WANTED: T-V's. Must be working. Must be reasonable. Call 877-3539. 19-4-26

Business Opp. 21

BASKIN-ROBBINS Ice Cream Store. Busy shopping-center location. Over $50,000 gross. Selling for health reasons. Call 876-1750 between 9 - 4. 21-4-29

RELIABLE PERSON from this area to service and collect from automatic dispensers. No experience needed . . . we establish accounts for you. Car, references and $995.00 to $1885. cash capital necessary. 4 to 12 hours weekly nets excellent monthly income. Full time more. For local interview, write, including telephone number, Eagle Industries, 3938 Meadowbrook Road, St. Louis Park, Minnesota 55426. 21-4-26

Exceptional Opportunity

Now available in our area. American Enterprise is creating and developing a nationwide network of independent vending machine distributorships. The product?—Nationally famous HUNT'S SNACK PACK. Manufactured by Hunt-Wesson Foods, Inc. You've seen it advertised on T.V. Over 250 million cans already sold. As an independent distributor you are your own boss, free to select your own working hours. You stock and collect money from new coin operated dispensers. We furnish all locations industrial or commercial. Man or woman o.k. Age no factor if you qualify. Can be started part time and expanded into a full time business. Plan One: $1,350; Plan Two: $1,995; Plan Three $3,995 (Cash Required). For personal interview in your area, write: American Enterprise & Distributing Company, 2720 Stemmons Tower South, Dallas, Texas 75207 — Include your phone number.

Business Opp. 21

TRAIN AT HOME for high paying career in Modern Bookkeeping. Low tuition. Write Continental Tax Training School, 606 W. Jackson, Macomb, Ill. 21-5-17

Help Wanted 22

YOU NEED MONEY? I need help! Work from home full or spare time furnishing nationally known Rawleigh products. Be your own boss. Can earn good income. Inventory furnished by 82 year old concern. Write, giving phone number. P.O. Box 218, Alton, Ill. 62002. 22-4-26

Grants KNOWN FOR VALUES
Make CREDIT MANAGEMENT your CAREER!

Excellent growth potential in a billion-dollar retail chain of over 1100 stores. 7 week training program leads to promotion as department manager. College or prior experience not essential. Good starting salary, many benefits, annual bonus for department managers. Program is open to both men and women age 21 or over.

Call MR. BRIDER 876-0885

Grants is an equal employment opportunity employer

Grants KNOWN FOR VALUES
20 NAMEOKI VILLAGE Granite City, Ill.

Help Wanted 22

SALESMAN for men's furnishings. Part time. Local department store. To apply, write Box 54, c/o Press-Record. 22-4-26

HOMEWORKERS badly needed. Address envelopes in spare time. Minimum of $14 per 1000. Send stamped envelope for immediate free details to MAIL-CO, 340 Jones, Suite 27, S. F., Calif. 94102. 22-5-17

Department Manager
FOR CUSTOM DRAPERY DEPARTMENT
Drapery & Slipcover Experience Necessary
Salary and Commission
Transportation Necessary for personal customer calls.
Apply In Person!
W. T. GRANT CO.
#20 Nameoki Village
Mrs. Schubert, personnel
AN EQUAL OPPORTUNITY EMPLOYER

EARN AT HOME addressing envelopes. Send stamped self-addressed envelope: Kellogg, Box 517, Sandpoint, Idaho 83864. 22-5-20

Jobs of Int.—M 23

DRAFTSMAN (electrical). Must have some knowledge of panel wiring and component layout work. Phone 274-1700. 23-4-29

TRAFFIC CLERK: Large national firm. Some typing, excellent for advancement. $6500. Mr. Davis. Call 1-465-4261. Data Placement Systems. Illini Building. Alton. 23-4-26

MANAGEMENT TRAINEE: Responsible person. Diversified training, draft exempt. Public contact. $6000. Mr. Davis. Call 1-465-4261. Data Placement Systems. Illini Building. Alton. 23-4-26

SPORTING GOODS: Retail sales. Neat, clean cut, excellent opportunity $5400. Mr. Davis. Call 1-465-4261. Data Placement Systems. Illini Building. Alton. 23-4-26

RETAIL TRAINEE: Fast advancement for aggressive person. Excellent future. $5400. Mr. DeVer. Call 1-465-4261. Data Placement Systems. Illini Building, Alton. 23-4-26

MANAGER TRAINEE: An opportunity for an energetic person to get ahead. $5400. Mr. DeVer. Call 1-465-4261. Data Placement Systems. Illini Building, Alton. 23-4-26

EXPERIENCED part time service station help. Evenings. Write Box 56, c/o Press-Record. 23-4-29

MECHANIC: Established company, opportunity! $9,500. Mr. Moss. Call 1-397-4111 Snelling 9460 W. Main, Belleville. 23-4-26

Jobs of Int.—F 24

EXPERIENCED WAITRESS, fry cook and combination girl needed at Donaldsons Cafe, Mitchell, Ill. Must be neat in appearance, must need to work and willing to work weekends. Must apply in person. No phone calls. Applications accepted between 8 a.m. and 5 p.m. 24-4-26

WANTED: COMPANION for elderly woman. Live on premises. Must be clean and have good references. Phone 876-2824 or 876-4324. 24-4-29

LUZIER COSMETICS
Subsidiary of Bristol-Meyers is expanding. We need representatives. We need management people. Excellent opportunity to advance and earn highest commission in cosmetic industry. If you have any free time and would like to have a profitable career, call
288-7318 or Write
KATHY DRAKE
Hwy. 159, Edwardsville, Ill.

PBX, Stenographers, N. C. R. 3100, Typists, others to $750 month. American Employment, 1715 State Street, Granite City. Phone 452-1335, 875-0398. 24-4-26

CLERK-TYPIST, must be above average in figure work. Reply to Box 53, c/o Press-Record, Granite City, Ill. 24-4-26

FIGURE CLERK: $340. Mrs. Thomas. Call 1-397-4111 Snelling 9460 W. Main, Belleville. 24-4-26

AN EXECUTIVE SECRETARY $475 good personality. Mrs. Thomas. Call 1-397-4111. Snelling 9460 W. Main, Belleville. 24-4-26

SECRETARY: Attractive. Merit increase. Variety. Company benefits. Local. $350. Mrs. Skelton. Call 1-465-4261. Data Placement Systems. Illini Building. Alton. 24-4-26

WOMAN, light house work. Help care for 2 girls. Call 1-667-6348. 24-5-3

WOMAN 35 or over. Typing, filing, bookkeeping, meeting public. Dr.'s office. Reply by letter giving age, experience and salary expected. Box 58 c/o Press-Record. 24-4-29

Help Wanted 22

HELP WANTED
INSIDE OR CURB
WORKING HOURS:
11 A.M. to 6 P.M. or 6 P.M. to 10:30 P.M.
$1.50 to $1.85 Per Hour
Apply in Person 7 to 8 P.M. PARK-N-EAT

Jobs of Int.—F 24

BEAUTICIAN WANTED: Call 877-3119. 24-4-26

GENERAL OFFICE: Girl Friday type. Credit or loan background helpful. Local. $325. Mrs. Skelton. Call 1-465-4261. Data Placement Systems. Illini Building. Alton. 24-4-26

Employment Wtd. 25

FOR FINISHED Yard Grading and sodding and garden plowing. Call 877-1521. 35-4-29

TRASH HAULING, barrels emptied, basements cleaned, barrels for sale. Call 877-4497. 1035. 28-5-20

TRASH HAULING, basements cleaned, barrels for sale. Call Jack, 877-1271. 25-4-29

CONCRETE WORK. Porches, sidewalks, driveways, patios. Free estimate. Call 931-2452. 25-4-29

LAWNS MOWED, free estimates. Call 876-4470. 25-4-26

IRONINGS, $5 a basket. Call 877-3696. 25-4-29

INMAN'S TREE SERVICE, state approved and insured. Tree trimming, removing and topping. Hedge and shrubbery trimming, spraying. Free estimate. Phone 876-4418. 25-5-6

LAWNS MOWED. Call Joe Warden—876-0290. 25-4-29

WANT DAY WORK CLEANING—House or office cleaning. Phone 876-6063. 25-4-26

IRONINGS WANTED: Call 876-2918. 25-5-20

WE WILL do plastering, floor tiling, floor sanding, roof repairing, painting or any repair reasonably. Please call after 7:00 P.M. 877-4412. 25-4-26

TREE AND shrubbery work of all kinds. Insured, reliable and reasonable rates. Free estimates. Call Lee for Trees, 876-2810. 25-5-20

HOUSECLEANING $1.75 hour. Call 877-5596. 25-4-26

PAINTING, EXTERIOR and interior, 10x12 room $16 labor. Roofing and gutter installation. Free estimates. Call 877-3058 or 931-5030. 25-4-29

HOME REPAIRING. All types. Call Lee, 931-0467. 25-5-24

TRASH HAULING, basements, pits, garages cleaned. Call 876-1776 any time Mon. thru Sat. 25-5-3

TRUCK AND CAR signs 3-D magnetic or E.Z. ply. Fast service. Cupid Products, 2869 Washington. Phone 876-4057. 25-5-17

BARRELS EMPTIED, $1.25. Call 876-8072. 25-5-3

TREES and shrubbery work. 15 years experience. Reliable and insured men. Free estimates. Call 876-6674. 25-5-10

TRASH HAULED, barrels emptied, basements and garages cleaned. Call Ray, 877-9024. 25-4-29

BROWN'S Insured Tree Removal Service. Topping and removal of dead and dangerous trees. Shrubbery pruned. Twenty years experienced. Free estimates. Call 345-1948 25-5-17

CARPETS & furniture cleaned your home. Reasonable prices Free estimates. Superior Carpet. Call 931-1420 or 931-4967. 25-5-17

TRASH HAULING: Junk, rock, rubbish, brush, limbs, broken appliances, furniture. Basements, garages, yards, remodeling cleaned up. Small trees removed. Call 877-1757. 25-4-26

HOME improvement, handyman, anything from lawn to roof. Free estimates. Ask for Gene. Call 877-0832. 25-4-26

REMODELING and carpentry, paneling, floor tile, ceramic tile, repair work or building of any kind, roofing. Call 931-2452. 25-4-29

TRASH HAULING, junk, bush limbs, broken furniture, basements and garages cleaned. Call 877-0037. 25-4-29

CUSTOM MADE slipcovers, thoroughly experienced. Call 877-8149. 25-4-29

TRASH HAULING and basements cleaned out. Call 876-6707. 25-5-3

TRASH BARRELS emptied, $1.50, clean ups, light hauling, odd jobs. Please call 876-3262. 25-5-3

TRASH HAULING and barrels emptied. Call 877-4212. 25-5-6

PAINTING: Interior-exterior — Reasonable prices, 1st class work. Call 876-4850. 25-5-6

Personals 26

WANTED: 5 fat ladies for Spa research program who would like a new silhouette and figure. Call 876-1925. 26-5-3

Business Cards 28

ROACHES, waterbugs, most household pests, $1 per room. Stone Exterminators. Call 876-1035. 28-28-4-22

WILMA'S DRAPERIES
Custom-Made Drapes. Free Estimates. A Selection of Materials and Rods to Choose From
USE MASTER CHARGE
931-6363

HOME IMPROVEMENT. Kitchen cabinets, rathskellers, bars, paneling, room additions, garages. Call 877-2906 28-5-17

FOR CONTROL of most household pests, call ABC Exterminators. We specialize in roaches and waterbugs. Call 876-5809. 28-4-29

JUNK CAR pick-up free. Call 876-6439. 28-5-3

FURNITURE UPHOLSTERING and repairing, cushions refilled, overstuffed furniture a specialty. Bolliger Upholstering. 1508 Pontoon. TR 6-8919. 28-10-11tf

Business Cards 28

COUNTRY & WESTERN MUSIC
Every Wednesday 8 to 12
At the
CLUB BOUNDARY
1344 State St.
With
"LUKE The DRIFTER"
Warren Pollock on the Drums and Featuring the Playmates
BOB HOLIDAY AND LARRY

STOVES - LANTERNS
Coleman
IN WARRANTY SERVICE STATION
Earl's
19th and CLEVELAND

TERMITES - Termites - Termites: Stop their damage now. We guarantee for five years at no extra cost to you. Stone Exterminators. Phone 876-1035. 28-5-20

FURNITURE UPHOLSTERING and repairing. Large selection of materials and vinyls. Custom work at reasonable rates. Modern upholstering. 1423 23rd Street. Phone 877-8392 or 877-8155. 26-5-3

HAPPY DAY
CHILD CARE CENTER
877-8834

DANDELION and Chickweed control! Make appointment now to be sure of yours. Stone Exterminators. Call 876-1035. 28-5-20

J. & I. HOBBIES
Handcrafts and Models
1417 21st St.
Phone: 876-8023
9-5 Every Day; Fri. 9-8:30 P.M.

I'M A professional carpenter. Call anytime, 877-0221. Free estimates. Low contract prices. 28-4-26

REBUILT BICYCLES - tricycles. Repairing and painting. Drost St., Maryville, Ill. Call 345-4984. 28-5-3

AUTO LICENSE SERVICE, Judd, 2776 Madison avenue. 28-7-29tf

CHUCK ROSE
Wednesday Night — 8:30 P.M.
Also
Appearing Friday and Saturday Night
8:30 - 12:30
The PUB LOUNGE
1308 Nineteenth St.

KIDDIE KORNER
Hours: 6 A.M. to 6 P.M.
Phone: 876-4360
Sponsored by
FIRST BAPTIST CHURCH

TERMITES: Free inspection, free estimates, five year guarantee, roaches, waterbugs, etc., $1 per room. Call Hall's Exterminating, 877-1517. 28-5-3

Earn 7% Interest
On Your Money
CHURCH BONDS
876-7484 or 877-5579
For Information

WHY PAY MORE?
GRANITE ROOFING SUPPLIES
3931 LAKE DRIVE
Phone . . . 931-5570
WE REPAIR OLD ROOFS, WE APPLY NEW ROOFS, WE'LL KEEP YOU DRY!

WE STOP LEAKS
Quad-City ROOFING COMPANY
OLD ROOFS REPAIRED
NEW ROOFS APPLIED
DAY OR NIGHT 877-0845
Over 6000 Satisfied Customers
JOHN JANCO, Jr.
800 STATE ST., MADISON, ILL.

PULLEY'S TRASH SERVICE. Call 876-6933. 28-5-31

RESIDENTIAL AND auto air conditioning service. Call 877-1272. 28-4-29

NOW OPEN UNDER NEW MANAGEMENT
CORA CEVIE'S REST
1234 Madison, Madison, Ill.
SERVING: BREAKFAST, LUNCH AND DINNER

LOST: Miniature black poodle, name, "Rufus", sick, needs his medicine. Reward. Call 451-9571. 29-4-29

JOE'S HOME REPAIR. 26 years experience to give you first class work. Call 876-0878. 28-5-13

Business Cards 28

MEL'S Auto Repair, any make. Transmission, brakes, tune-ups, dent work, painting. Box 4369, Hwy. 162. Phone 931-1603. 28-4-26

CUSTOM UPHOLSTERING. Work guaranteed. Spring sale 10% to 20% off on material. Call Keller's 877-6323. 28-5-31

LAWN MOWER and small motor repair. 2124 Benton in rear. 28-5-6

Lost and Found 29

$100.00 REWARD for return of 1971 red 350 Honda Motorsport, SL3502000813. No questions asked. Call 931-4724. 29-4-29

REWARD to finder of straw handbag, the color of straw, with decoration on front. Belongs to Virginia Sheffer. Call police dept. with any information you have. This purse was discarded in West Granite by two purse snatching youths riding a motor scooter or trail bike about 9:30 Wednesday night. 29-4-26

LOST: While moving Saturday, 17th, between E. 27th St. and Iowa. Yellow and white nylon baby quilt, shoes and other misc. baby items. Reward. Come to 2554 Iowa or call 876-7723. 29-4-26

LOST IN VICINITY of Cottage Ave. and Nameoki Road, a black shoulder bag, old and worn, containing keys, glasses. Reward. Please return. Call 876-0666. 29-4-26

RETURN GUITAR, lost 2500 Edison. Reward. Call 876-0105. 29-3-26

LOST: Cocker - female - taffy color. Child's pet. Please return. Reward. Phone 451-5784. 29-4-29

Notices 30

On May 12, 1971 at 1:15 p.m. the Board of Zoning Appeals will meet in the city conference room of the city hall, Granite City, Illinois to consider the petition for variation in the zoning laws to allow: the construction of a garage within three (3) feet of the recorded street (Richmond Avenue) and which is not less than fifteen (15) feet from the paved portion of said street on property at 3704 Franklin Avenue, Granite City, Illinois. Dated this 26th day of April, 1971. Signed: s/ Jose D. and Nancy J Pineda 30-4-26

Coming Events 31

FRED CHURCH & THE SPIRITUALS
WED. APRIL 28th
7:30 P.M.
BRIARCLIFF PENTECOSTAL CHURCH
1120 West Pontoon Rd.
PUBLIC INVITED

EXPLORER POST 96, sponsored by Maryville PTA, is having a paper drive at Maryville School, April 30, and May 1st. Please call 451-7850 or 876-3876. 31-4-29

Card of Thanks 32

We wish to thank our friends, neighbors and relatives for their many acts of kindness during the loss of our dear mother, MAY JACOBSMEYER. Special thanks to Rev. Paul Surbey, Mercer Mortuary, St. Elizabeth's Hospital, pallbearers, Dr. Riley, Dr. Blankenship, nurses, aides, and organist.

THE OLIVER JACOBSMEYER FAMILY. 32-4-26

We wish to express our sincere thanks and appreciation to our many friends, neighbors and relatives for the kindness shown us during the recent loss of our dear father, grandfather, great grandfather, RUFUS WEBB. We wish to thank those for their beautiful floral offerings, the soloist, the organist and the pallbearers for their assistance. We especially wish to thank Rev. Vernon Covington and the Lahey Funeral Home.

THE WEBB FAMILY. 32-4-26

In Memoriam 33

In loving memory of MARIE PRANAITIS. Died April 26, 1968.
As time goes by we learn to cry a little less
But Marie's kindness and thoughtfulness we still miss. 33-4-26

In Memoriam 33

In loving memory of SIMION BLADA who passed away April 26, 1970.
Sadly missed by:
WIFE AND FAMILY. 33-4-26

Public Notices 34

CLAIM NOTICE
STATE OF ILLINOIS
IN THE CIRCUIT COURT OF THE THIRD JUDICIAL CIRCUIT MADISON COUNTY, PROBATE DIVISION
IN THE MATTER OF THE ESTATE OF THEODORE C. KASEBERG, DECEASED.
No. 71-P-156

Notice is given of the death of the above.

Date Letters Were Issued: April 21, 1971.

Executor: Howard W. Kaseberg of R. R. #1, Box 680, Granite City, Illinois.

Attorney: Lueder, Robertson and Konzen of Granite City, Illinois.

Claims against the estate may be filed in the office of the Circuit Court, Probate Division, County Courthouse in Edwardsville, Illinois, within 7 months from date of issuance of letters; and any claim not so filed is barred as to the estate inventoried within that period. Also, copies of claims must be mailed or delivered to the executor and to the attorney.

WILLARD V. PORTELL
Clerk of the Circuit Court
4/26; 5/3-10

STATE OF ILLINOIS
COUNTY OF MADISON
SS.
IN THE CIRCUIT COURT FOR THE THIRD JUDICIAL CIRCUIT OF MADISON COUNTY, ILLINOIS
PUBLIC NOTICE

Public notice is hereby given that on June 8, 1971, being one of the return days in the Circuit Court for the Third Judicial Circuit of Madison County, Illinois, we will file our Petition in said Court praying for the change of name from Robert Dale Gibbs to that of Robert Dale Boyd and Marilyn JoAnn Gibbs to Marilyn JoAnn Boyd, pursuant to the statute in such case made and provided.

Dated at Granite City, Illinois, this 26th day of April, 1971.

ROBERT DALE GIBBS
MARILYN JO ANN GIBBS
CALLIS, FILCOFF & GITCHOFF
Attorneys for Petitioners
1326 Niedringhaus Avenue
Granite City, Illinois 62040
Telephone: (618) 452-1323
4/26; 5/3-10

CLAIM NOTICE
STATE OF ILLINOIS
IN THE CIRCUIT COURT OF THE THIRD JUDICIAL CIRCUIT MADISON COUNTY, PROBATE DIVISION
IN THE MATTER OF THE ESTATE OF BESSIE HICKS, DECEASED.
No. 71-P-204

Notice is given of the death of the above.

Date Letters Were Issued: April 21, 1971.

Administrator: Dorothy C. Wilson of Granite City, Illinois.

Attorney: Marvin Barnes of Granite City, Illinois.

Claims against the estate may be filed in the office of the Circuit Court, Probate Division, County Courthouse in Edwardsville, Illinois, within 7 months from date of issuance of letters; and any claim not so filed is barred as to the estate inventoried within that period. Also, copies of claims must be mailed or delivered to the administrator and to the attorney.

WILLARD V. PORTELL
Clerk of the Circuit Court
4/26; 5/3-10

IN THE CIRCUIT COURT FOR THE THIRD JUDICIAL COURT MADISON COUNTY, ILLINOIS
In The Matter of the Petition of AUNE ANNIKKI PULKKINEN for change of name.

Public notice is hereby given that, on June 2, 1971, being one of the return days in the Circuit Court of Madison County, Edwardsville, Illinois, I will file my petition in said court praying for the change of my name from Aune Annikki Pulkkinen to that of Aune Pulkkinen Nelson pursuant to the statute in case made and provided.

Dated at Edwardsville, Illinois this 14th day of April, 1971.

AUNE ANNIKKI PULKKINEN
CHAPMAN, STRAWN, TALBERT & CHAPMAN
1406 Niedringhaus Avenue
Granite City, Illinois
Attorneys for Petitioner.
4/19-26; 5/3

ASSUMED NAME PUBLICATION NOTICE

Public Notice is hereby given that on April 21st, A. D. 1971, a certificate was filed in the Office of the County Clerk of Madison County, Illinois, setting forth the names and post-office addresses of all of the persons owning, conducting and transacting the business known a KEY INVESTMENTS, located at 2236 Bern Avenue, Granite City, Illinois.

Dated this 21st day of April, A. D. 1971.

EULALIA HOTZ
County Clerk
4/26; 5/3-10

Aldermen OK $75 Meeting Fee; Paid if Absent in Some Cases

Granite City aldermen have incerased their meeting fees to $75 per meeting and approved certain conditions under which an alderman may be absent and still collect his salary.

The increased per diem will apply, however, only to the salaries of those aldermen elected in the April 6 city election, whose new terms will begin May 3. Under state law, compensation for elected officials cannot be changed in mid-term.

The $75 fee is a $25 increase from the $50 per meeting which has been received by council members in the past. Those aldermen whose terms did not expire this year will continue to receive the $50 fee until May 1973. Aldermen elected in April 1973 will begin receiving the higher salary at the beginning of their terms.

The increase means that seven of the aldermen—those elected in April 6—may receive total compensation of $270 per month for attending the three regularly scheduled council meetings each month. The council meets regularly on the first, third and fourth Mondays of each month.

Receive Expense Funds

The aldermen eligible for the increase during the new term beginning next month receive $75 per meeting for the three sessions, or a total of $225. Aldermen also receive a flat expense allowance of $25 per month which would bring the total to $250.

In Granite City the aldermen also make up the town board which conducts two meetings each month. These meetings are held immediately prior to the regular council meetings on the first and third Mondays of the month and customarily require only a few minutes for approval of claims and vouchers.

For participating in the two town meetings, the aldermen receive a per diem fee of $10 per meeting from the township, or a total of $20, bringing their total meeting fees and expenses to $270 per month.

The ordinance setting the new aldermen's fee specifies that "each alderman shall be allowed two absences in each fiscal year which shall be paid him at this rate."

It sets out also that "each alderman may miss additional meetings, other than the two meetings hereinabove specified, if such alderman can show due cause for such additional absence, such as illness of the alderman, serious illness of a member of the alderman's immediate family, a death in the alderman's immediate family, a temporary change in the alderman's private employment, or other like cause."

Nonn Amends Bill

The ordinance when first presented to city council members did not include the latter provision pertaining to a change in work schedule. It was added to the ordinance by an amendment offered by Alderman Walter Nonn.

Alderman William Dallas spoke against the increase and the provision for paying aldermen who cannot attend a meeting because of shift work.

"I take off work to come to these meetings and I can't see any reason for the increase," Dallas said.

On a roll call vote, Aldermen Dallas, Sam Whitmer and Roy Poulos voted against the raise. Those voting in favor were Aldermen R.E. Robertson, Claude Green, Clyde Boyd, Charles Moerlien, Walter Nonn, Steve Basarich, Paul Schuler, Emerald Dawes, Gerald Parmley and Everett Morlen. Aldermen Thomas Boker and Paul Rutledge were absent.

Campaign Literature

Prior to action on the ordinance a one-page mimeographed sheet stating reasons in favor of the salary raise was placed at each alderman's place at the table. It was unsigned. It said that aldermen at Alton now receive $75 per meeting, that both cities have seven wards and that Granite City is larger than Alton.

It also pointed out that Granite City recently reduced its eight city wards to seven wards, eliminating two aldermen and thereby cutting the aldermanic fee costs by $4,680.

It said also that the cost of living since March 1967 has increased from 98.9 to 119.4 as of March 1971, and that the city has increased all city employes' direct wages approximately 42.5% since 1967, not including fringe benefits.

Men and Women Needed In Government Work

High pay and secure jobs may be yours in Civil Service. Grammar school sufficient for many jobs. Send for list of typical jobs and salaries and how you can prepare at home for government entrance exams. MAIL COUPON TODAY.

Lincoln Service, Dept. IL 9-1
2211 Broadway, Pekin, Illinois 61554

Name.......... Age..........
Street.......... Phone..........
City.......... State.......... Zip.......... D1

$750,000 Suit Filed For Venice Youth

A suit against the Norfolk & Western Railroad asking $750,000 damages has been filed in Edwardsville on behalf of Jeffrey Garrett, 10, of Venice, who lost both legs and suffered other injuries when he slipped under a moving train Sept. 20, 1970, on the tracks near Lee Park in Venice.

The suit was filed by the youth's mother, Mrs. Patricia Garrett, and charges the railroad with negligence in allowing children to play on the railroad tracks.

By Press-Record Staff Photographer

BOARD OF EDUCATION OFFICERS of the Madison School District for the next year are, left to right, Ray Kozielek, treasurer; William Vavra, secretary; and Chester McManaway, president.

German Heritage Is Still Much in Evidence to Tourists at Columbia

By JANE REINCH
Region 8 Tourism Council of Southwestern Illinois

Gently rolling farmlands and prim, white-washed brick cottages hug the highway in evidence of the predominantly German ancestry of the inhabitants of Columbia, Ill.

A community of 4,000 people, Columbia is located on Illinois Routes 3 and 158 and U. S. Bypass 50. Although the quiet residential suburb is within 20 minutes of the hustle and bustle of downtown St. Louis, it still retains a quaint, old world charm.

The people of Columbia are proud of their German heritage and want everyone in the metropolitan St. Louis area to know it.

In 1961, they inaugurated a street festival with a German flavor to draw attention to their community. That year the event, called the Strassenfest, attracted an estimated 1,500 people.

In 1969, the Strassenfest drew a crowd of 75,000 to 90,000 people.

Lively Festival

What is the Strassenfest? First, it is people: people getting together and having a good time eating German dinners of knockwurst, bratwurst and potato pancakes and washing it down with that popular German drink — beer.

The Strassenfest is plenty of live entertainment furnished by the community.

There are the Columbia Strassenfest Singers and Dancers; the Strassettes, a dance group which promotes the Strassenfest; the Waterloo (a neighboring town) German Band: Waterloo Barbershoppers; and the everpopular Deutschmeister Brass Band, to mention a few of the folks who enliven it.

Polka bands and drum and bugle corps are featured. There is even a teenage dance scheduled each night to keep the young people happy.

And if you don't care to dance, there is plenty of room to sit and listen to the music and watch the festivities.

The Strassenfest folks haven't forgotten those who don't particularly care for German food. There is plenty of chicken, hamburgers, fish, pizza, ham, roast beef, and soda available.

Rides, Hobby Shows

Also included is a large midway with exciting rides, concessions and games. In the past, such things as coin, gun and hobby shows have been included. A card tournament is also staged during the festival.

The major problem of Strassenfest officials year after year is keeping enough food and drink on hand for the ever-increasing throng.

Statistics released for the 1969 Strassenfest show that 90,000 visitors drank almost 800 half-barrels of beer and ate 3000 chicken dinners, 20,000 bratwurst sandwiches and 5000 knockwurst dinners.

One year, the turnout was so great they ran out of room. Imagine wall-to-wall happy people and you have an idea of what the Strassenfest mall looked like.

The Strassenfest is a community project and everybody pitches in to help. Held the third weekend in July, the festival begins late Friday afternoon and continues until Sunday evening.

Attendance at other events in the region on this weekend suffers because everyone looking for a good time heads for Columbia.

The Germans came to Columbia around 1833-55. They were good farmers and good businessmen.

They built homes of brick, modeled after the homes they knew in the old country. Today, the old with the new, and beautiful gardens stand as evidence of Columbia's proud heritage.

For more information about tourism and history of southwestern Illinois, write TOURISM, Box 286, Belleville, Ill. 62222.

Behavior Problems to Be Topic at SIU-SW

A colloquium on behavior modification and its implications for education will be held at Southern Illinois University-Southwestern Friday and Saturday.

Montrose M. Wolf, associate professor of human development at the University of Kansas; O. Ivar Lovass, professor of developmental psychology at the University of Southern California, and Frank M. Hewett, associate professor of education at USC, will be the speakers.

Wolf is editor of the Journal of Applied Behavior Analysis and is the author of a text entitled Case Studies in Behavior Modification.

The colloquium is planned for public school personnel dealing with discipline and behavior problems. It is being held as part of the SIU centennial celebration, and there will be no registration fee.

The opening session Friday will be at 8 p.m. in Room 1105 of the Science Building, with Wolf as the speaker. Sessions Saturday will be at 9 a.m. and 10:45 a.m. in the Communications Building Theater. Lovass will speak at the first session and Hewett at the second.

READY MIX CONCRETE
CALL LYBARGER
452-3107 or 452-6180

SKOTTY'S
JEWELRY & CARD SHOP
1304 Niedringhaus
876-6414

Richard McGinness Attends Seminar

Richard McGinness of Comfort Heating and Air Conditioning, Inc. Granite City, has participated in a merchandising seminar conducted by Amana Refrigeration, Inc. at Fayetteville, Tenn. Attending the seminars were a select group of Amana dealers from Alabama, Iowa, Illinois, Indiana, California, New Jersey, Minnesota, Michigan, Wisconsin and Missouri.

Seminar discussions concerned the merchandising of central heating and air conditioning equipment. The group toured the 40,000 square foot manufacturing facility which was opened by Amana two years ago. In addition, the group toured the Space and Rocket Center in nearby Huntsville, Alabama.

INSTALL IT YOURSELF OR WE CAN DO IT FOR YOU
Fedders GAS FURNACE

70,000 BTU For Small Homes $179.95
100,000 BTU For Medium Size Homes $199.95
130,000 BTU For Larger Homes $229.95
SAVE NOW!

- All Models come with a combination heating and air-conditioning Thermostat
- 3-Speed Blower
- 10-Year Warranty
- 1-Year Free Service
- A Size To Fit Every Job

Easy To Add Air-Conditioning Next Summer

LET OUR MAN VISIT YOUR HOME AND GIVE YOU A BID ON COMPLETE INSTALLATION. PHONE 877-6000

Let Friedman's furnish heating for your home now when you need it most! Compact, modern design allows installation in basement or utility room and it's all fully assembled and controls are mounted in place and wired.

FRIEDMAN'S
FIFTH & MADISON 877-6000

PRETEND IT'S SUMMER SALE!
FRIGIDAIRE air conditioners!

Pretend it's hot. Humid. Muggy. Get in the mood to buy your new Frigidaire Air Conditioner now. Get in on pre-season prices. Save money. Stocks are complete. Installation done at your convenience . . . or install it yourself and save even more. But hurry. Buy now during this pre-season discount price offer.

- Compact size—fits in trunk of your car. Installs in minutes with a screwdriver. Expandable side panels. Plugs into 115 volt 3-wire grounded circuit.
- Jet-fast cooling with 3-way air control for draft-free comfort.
- Push-button operation—2 cooling speeds with LO for restful nighttime operation. Plus air circulation without cooling. Automatic Thermostat.

Pre-Season discount price
only $214 8,000 BTU
5,000 BTU FROM $142.50

Open Every Monday & Friday Night
Free Parking... ..Free Delivery

FRIEDMAN'S
FIFTH & MADISON
MADISON, ILLINOIS
PHONE 877-6000

Add New Glamour To Your Home With The Modern Beauty of Patterned Rugs

OUR MOHAWK RUG-A-RAMA

You Select From Over 540 Specially Priced Rugs!

60 SIZES! 8 PATTERNS AND COLORS!

9'x12' size, beautifully bound, ready for your home ONLY $65.95 ASK ABOUT OUR EASY TERMS

Today's look, favored by famous decorators, calls for a patterned rug. Think what a lush floral . . . two-tone leaf . . . modern tweed or rich colonial will do for your living room — or any other room! Find the right colors and patterns, even the right sizes at no extra cost! 540 rugs from famous Mohawk, for value you can count on. Come see today, while our selection is complete!

60 SIZES! TO FIT YOUR NEEDS!

RUG SIZE	SALE PRICE	RUG SIZE	SALE PRICE	RUG SIZE	SALE PRICE
27" x 54"	$ 10.95	9 x 16½	$ 95.95	12 x 14½	$111.95
3 x 9	17.50	9 x 17	98.95	12 x 15	115.95
9 x 6	34.95	9 x 17½	101.95	12 x 15½	119.95
9 x 6½	37.95	9 x 18	104.95	12 x 16	123.95
9 x 7	40.50	9 x 18½	107.95	12 x 16½	127.50
9 x 7½	43.50	9 x 19	110.95	12 x 17	131.50
9 x 8	46.50	9 x 19½	113.95	12 x 17½	135.50
9 x 9	51.95	9 x 20	116.95	12 x 18	139.50
9 x 9½	54.95	27" x 12	17.95	12 x 18½	142.95
9 x 10	57.95	3' x 12'	22.95	12 x 19	146.95
9 x 11	63.95	12 x 10	77.50	12 x 19½	150.95
9 x 12	65.95	12 x 10½	80.95	12 x 20	154.95
9 x 13	75.50	12 x 11	84.95	12 x 20½	158.50
9 x 13½	78.50	12 x 11½	88.95	12 x 21	162.50
9 x 14	80.95	12 x 12	92.95	12 x 21½	166.50
9 x 14½	83.95	12 x 12½	96.95	12 x 22	169.95
9 x 15	86.95	12 x 13	100.50	12 x 22½	173.95
9 x 15½	89.95	12 x 13½	104.50	12 x 23	177.95
9 x 16	92.95	12 x 14	108.50	12 x 24	185.50

(Price Includes Serged Ends)

Mohawk

FRIEDMAN'S
FIFTH & MADISON
MADISON, ILLINOIS
PHONE 877-6000

OPEN EVERY MONDAY & FRIDAY NIGHT
FREE PARKING... ...FREE DELIVERY